BUFFALO GAP HIGH SCHOOL

Property of
Allegheny Highlands
Genealogical Society

Property of
Allegheny Highlands
Genealogical Society

Digitized by the Internet Archive
in 2018 with funding from
LYRASIS and LYRASIS Members

https://archive.org/details/goldenbisonthe1967buff

THE 1967 GOLDEN BISON

Volume V

Published by
The Annual Staff
of
BUFFALO GAP HIGH SCHOOL
Swoope, Virginia

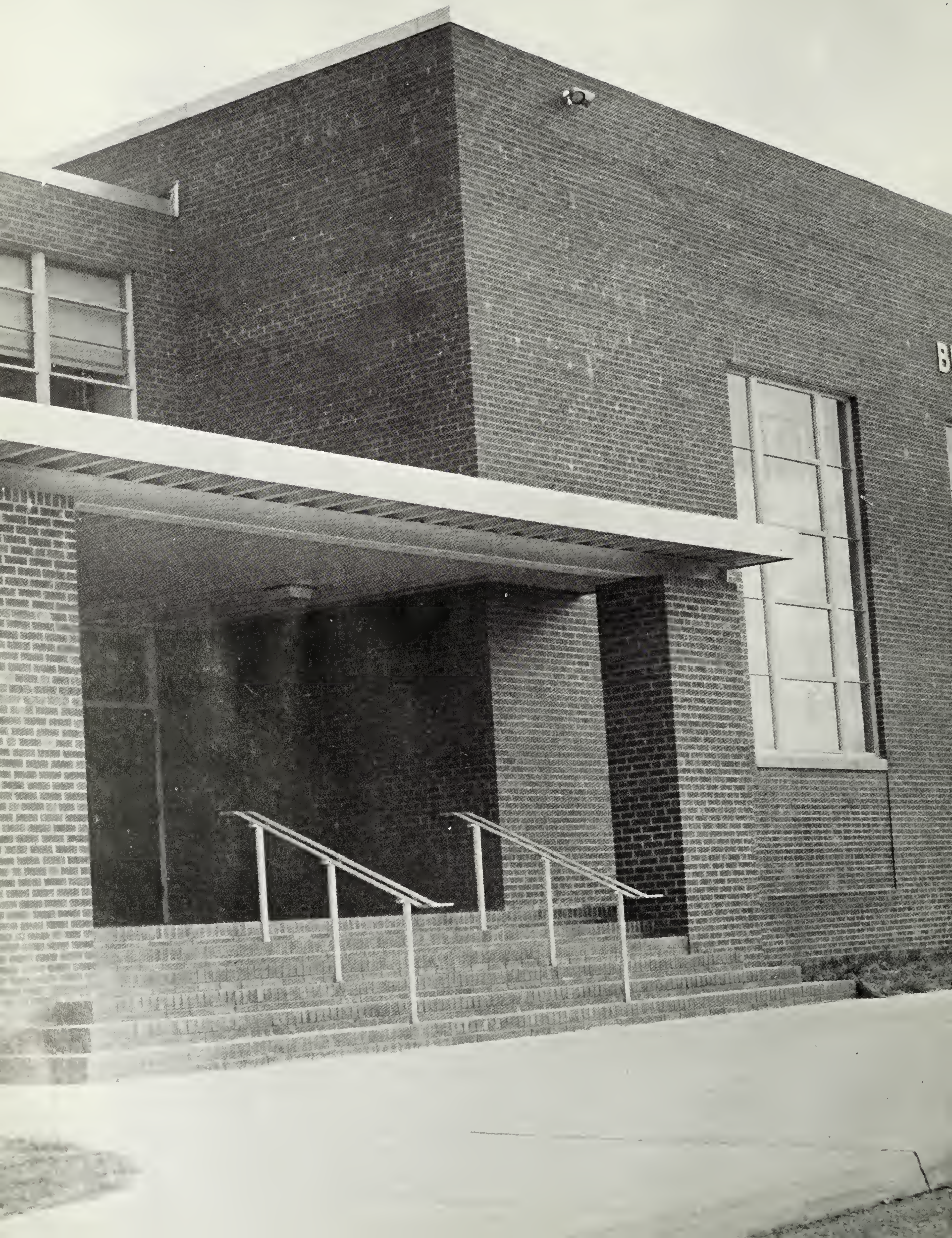

HOME OF THE
BISON
CLASS OF
1965

Remembering The Work . . .

. . . And Its Rewards

The Carefree . . .

. . . The Serious

The Tense . . .

. . . The Relaxed

The Leisure Moments . . .

. . . The Friends

FOREWORD

We treasure the memories of our school life and realize that they will become even more priceless to us through the years. Perhaps through the pages of this volume of "The Golden Bison" we can portray to others and keep for ourselves some of our cherished memories. We present it, not as a great literary product, but simply as a picture of a happy year at Buffalo Gap High School.

CONTENTS

FACULTY
CLASSES
ACTIVITIES
ATHLETICS
CURRICULUM

Mrs. Lucille Salatin

For being a friend to all Buffalo Gap girls.

For your works with the Girls' Athletic Association.

For stimulating an interest in girls' intramural sports.

For your constant effort for the improvement and support of Buffalo Gap.

For all this and much more, we, extend a warm "thank you" and dedicate this edition of "The Golden Bison" to you.

ADMINISTRATION

ADMINISTRATION

Mr. Hugh K. Cassell
Superintendent

Mr. S. G. Stuart
Assistant Superintendent

Mr. M. C. Judy
High School Supervisor

Mr. J. H. Scott, Jr.
General Supervisor

Mr. Ralph Duttor
Attendance Officer
Director of Transportation

FACULTY

Mr. E. Mark Pace
B.S., Virginia Polytechnic Institute
M.Ed., Virginia Polytechnic Institute
Principal

Mrs. Louise Houff
Secretary

Mr. Louis C. Elia
B.A., Fairmont College
M.Ed., University of Virginia
Assistant Principal

FACULTY

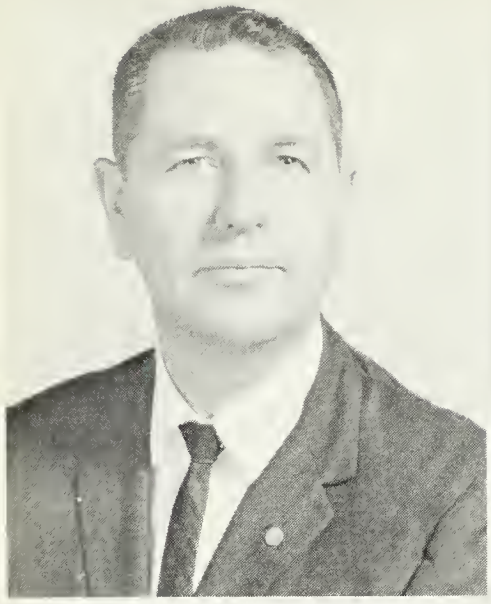

Mr. Harold W. Armstrong
B.A., Bridgewater College
Guidance, Biology

Mrs. Kathleen Armstrong
B.A., Madison College
Art

Mr. Charles E. Bell
B.A., Glenville State College
History, Social Problems
World Geography

Mr. Garry L. Bruce
B.S., Milligan College
General Business, Mathematics,
Economics

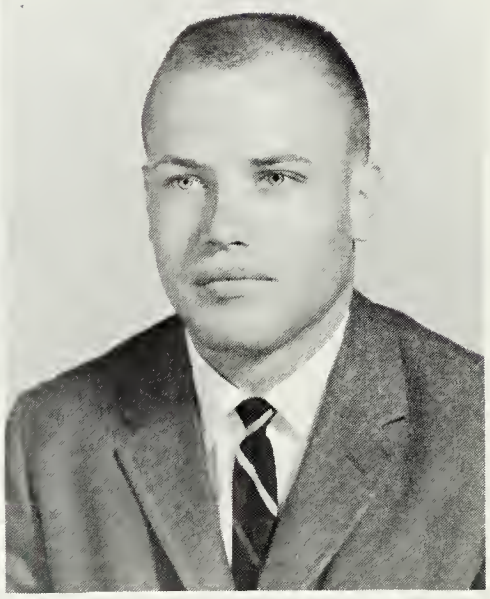

Mrs. Elizabeth Y. Burrows
B.S., Madison College
Home Economics

Mr. Thomas H. Byerly
B.S., Bridgewater College
Science

Mrs. Betty B. Clinedinst
B.S., Madison College
Home Economics, English

Mr. Maurice M. Collins
B.A., Otterbein College
Industrial Arts, Mechanical
Drawing

FACULTY

Mr. John O. Cranford
B.A., Shaw University
English

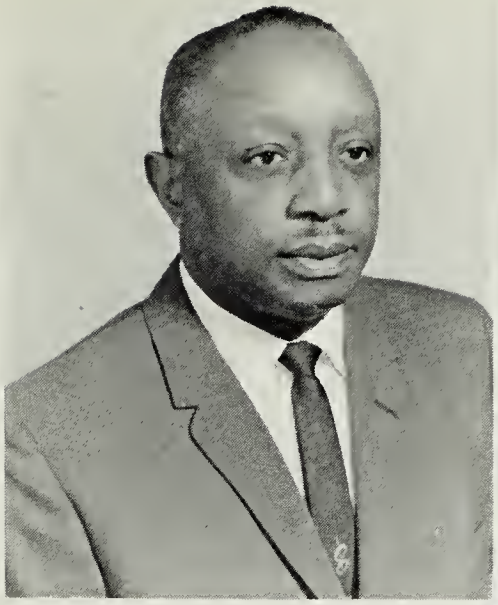

Mrs. Phyllis S. Cupp
B.A., Lenoir Rhyne College
Latin, Mathematics

Mr. James S. Dix
B.A., University of Virginia
Chemistry, Mathematics

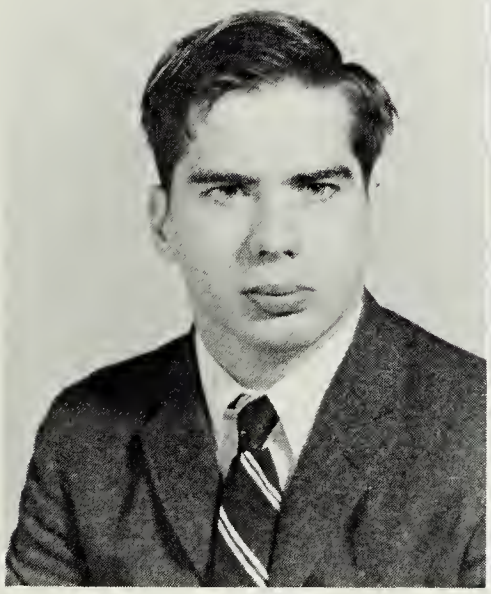

Mrs. Clarence M. Eddy
B.A., Westminster College
French

Mr. Joseph F. Gambill
B.S., Madison College
M. Ed., University of Virginia
Bookkeeping, Typing, General Business

Mrs. Sue H. Glover
B.S., West Virginia Wesleyan College
Algebra, Trigonometry

Mrs. Georgianne M. Hull
B.S., Mary Washington College
of the University of Virginia
Home Economics

Mr. Gilbert R. Kinzie
B.A., Bridgewater College
M.S., Virginia Polytechnic Institute
Vocational Agriculture

FACULTY

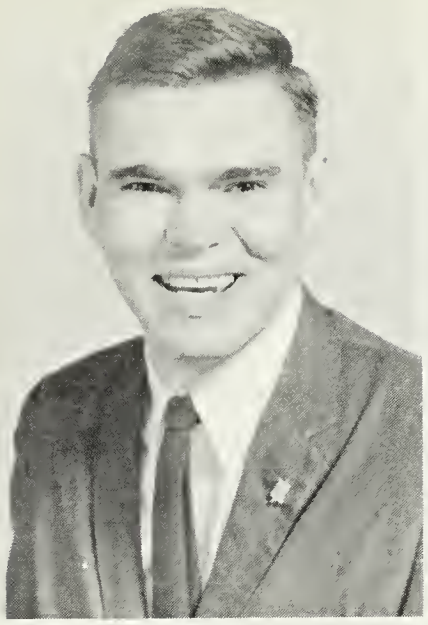

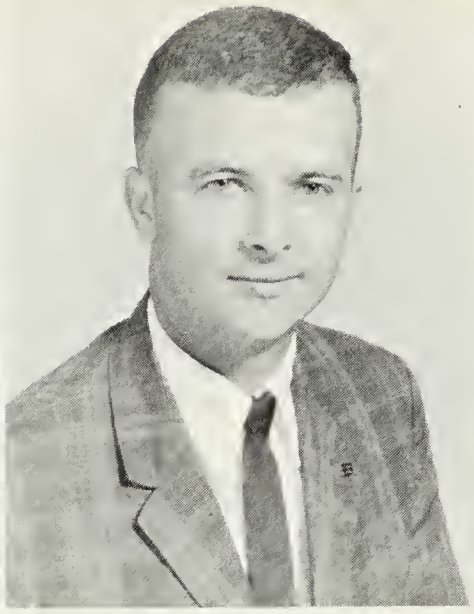

Mr. Gilliam M. Lewis
B.A., Lynchburg College
M.Ed., University of Virginia
Civics, History

Mr. Gene P. Lilly
B.A., Glenville State College
Physical Education

Miss G. Rosamond Marchant
B.R.E., Gordon College
B.D., Gordon College
M.R.E., Andover Newton Seminary
Librarian

Mr. John B. Meredith
Elon College
Driver Education

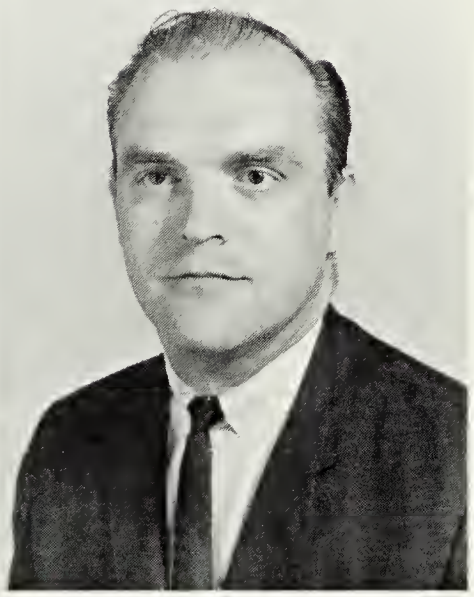

Mr. Robert N. Moody
B.S., University of Virginia
Band, Physics

Mr. Thomas R. Park
B.A., Geneva College
English

Miss Mary E. Pitsenbarger
B.A., Bridgewater College
Guidance

Mrs. Grace W. Ramsey
B.A., Lynchburg College
Music, English

FACULTY

Mr. Earl D. Reeves
B.S., Virginia Polytechnic Institute
Vocational Agriculture

Mr. Ronald R. Robinson
B.A., Union College
Government

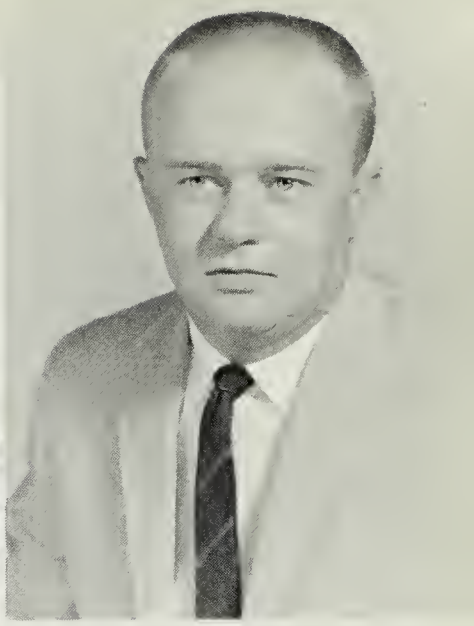

Mrs. Lucille Salatin
B.S., Bowling Green State University
M.S., Indiana University
Physical Education

Mrs. Virginia L. Shifflett
B.S., Madison College
Typing, Shorthand

Mrs. Sandra S. Smiley
B.S., Madison College
Mathematics

Mr. William B. Sorrell, Jr.
B.A., Salem College
Industrial Arts

Mrs. Mary Jane Stoddard
B.A., Bridgewater College
Mathematics

Mr. William M. Sydnor
B.A., Lynchburg College
English, Guidance

FACULTY

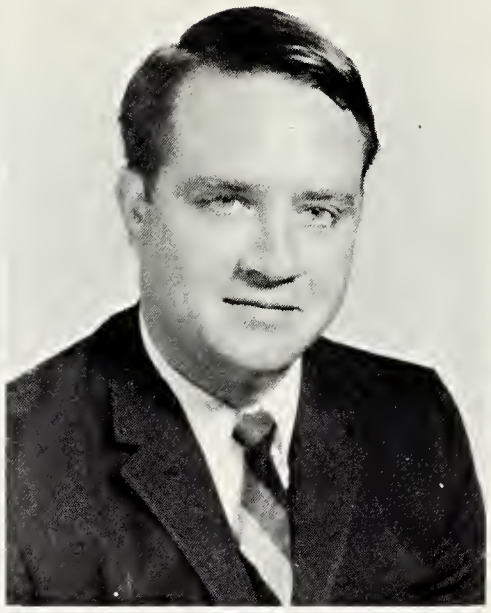

Mr. Joseph C. Taliaferro
B.A., Bridgewater College
Science

Mr. William W. Thomas, Jr.
B.A., Virginia Polytechnic Institute
History, English

Mrs. Ruth S. Trainum
B.S., Madison College
History

Mrs. Frances D. VonSeldeneck
B.A., Bridgewater College
Spanish, English

Mr. William W. VonSeldeneck
B.A., Bridgewater College
English

Mrs. Joan L. Waddell
B.A., University of West Virginia
M.A., University of West Virginia
English

Mr. Robert A. Zaccaria
B.A., Bridgewater College
Biology

CLASSES

SENIOR CLASS OFFICERS

President	Jerome Campbell
Vice President	Daniel Stogdale
Secretary	Donna Mullenax
Treasurer	Don Campbell
Reporter	Barbara Weller

SENIORS

DORIS ELAINE ALLANSON

F.H.A., Pep Club, Annual Staff, Girls' Athletic Association, National Honor Society Treasurer.

JAMES HAYES ALLEN

F. F. A., Eighth Grade Basketball, Livestock Judging Team, J.V. Forensics, Poetry Reading Award, Forensic Club President, Band President, All District Band, Science Club President, National Honor Society.

PATRICIA LOUISE ALLEN

Science Club, F.H.A., Glee Club, Girls' Athletic Association, Advanced Choral.

JERRY WAYNE ALLEY

F.F.A.

JUDY LEIGH ARGENBRIGHT

Girls' Athletic Association, F.H.A., Pep Club.

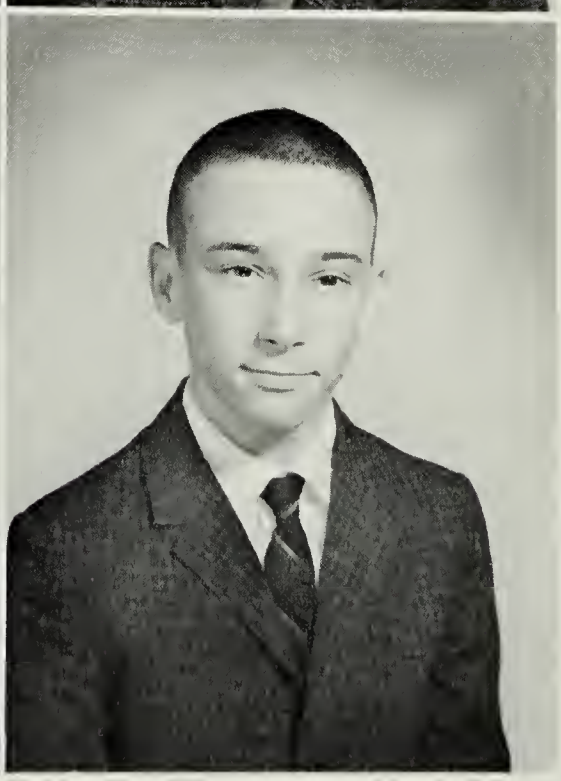

RICHARD LEE ARMSTRONG

F.F.A., Basketball Manager, Football Manager, Baseball Manager, Pep Club, F.F.A. Executive Committee.

SENIORS

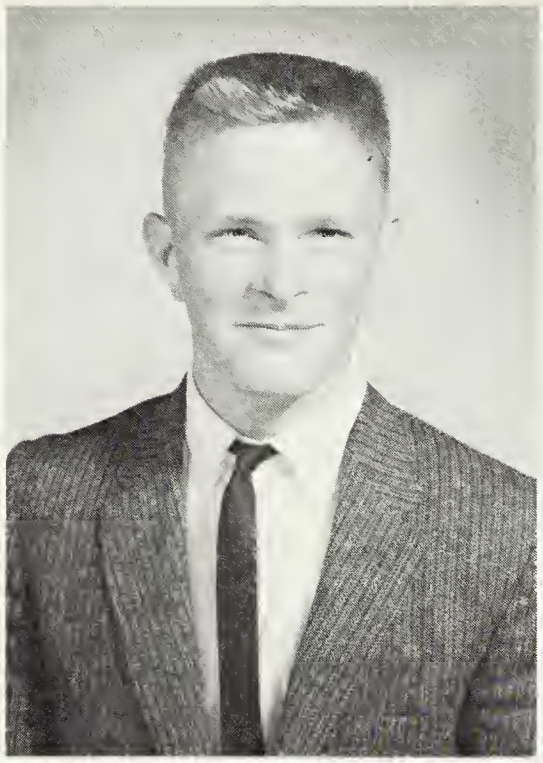

RUDY RAY ARMSTRONG

F.F.A.

HELEN LAVERIA BANKS

F.B.L.A. President

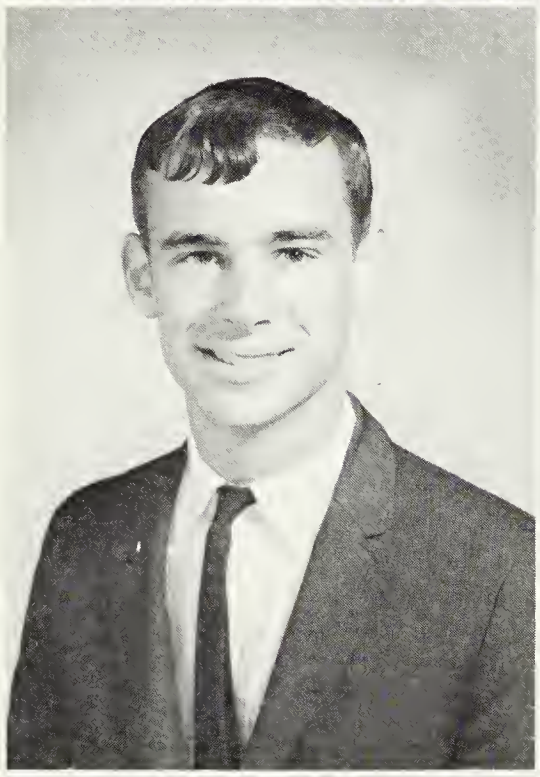

LUNDY MEREDITH BARKLEY

Band, Baseball Manager, Science Club President, Football, Track, Newspaper Staff.

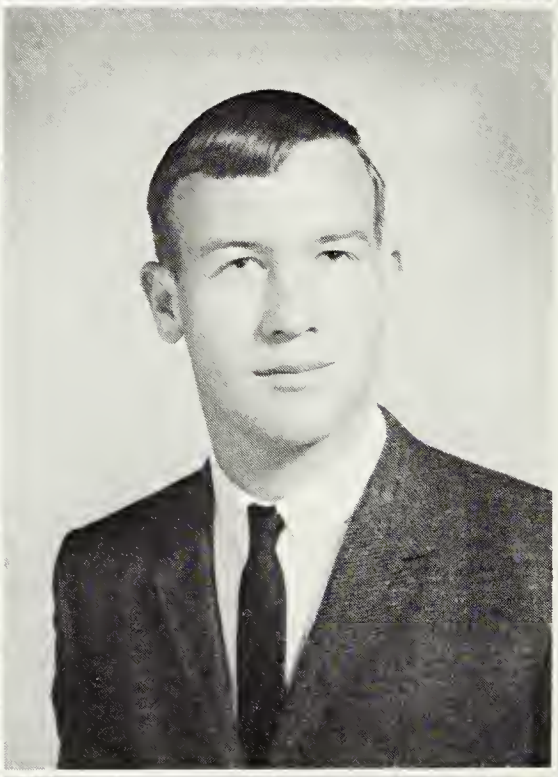

CHARLES FRAZIER BARTLEY

J.V. Football, Eighth Grade Basketball, Cross Country, Track, Varsity Football.

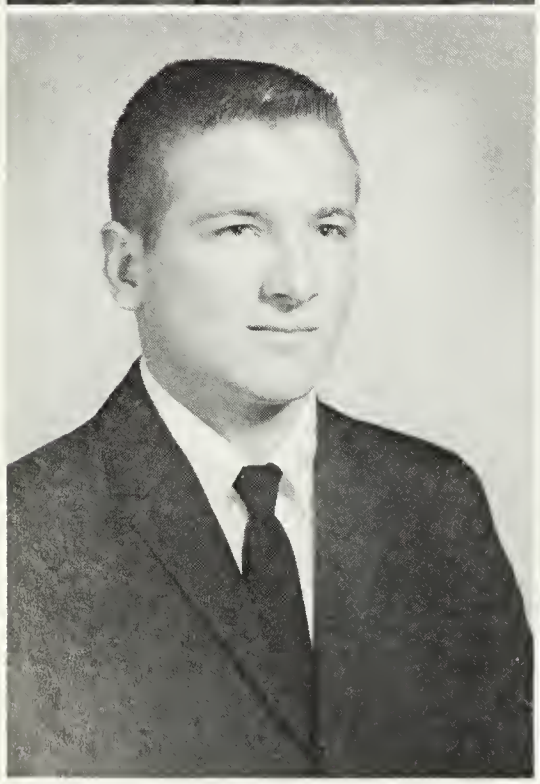

RUDOLPH CARSON BAZZREA

CLAUDETTE ROSE BENDER

Eighth Grade President, Pep Club, Cheerleader, Play Cast, Girls'Athletic Association, Science Club, Library Assistant, Newspaper Staff, Concert Choir.

SENIORS

CLAY EVERETT BENNETT

NELSON GLENN BLOSSER
Football

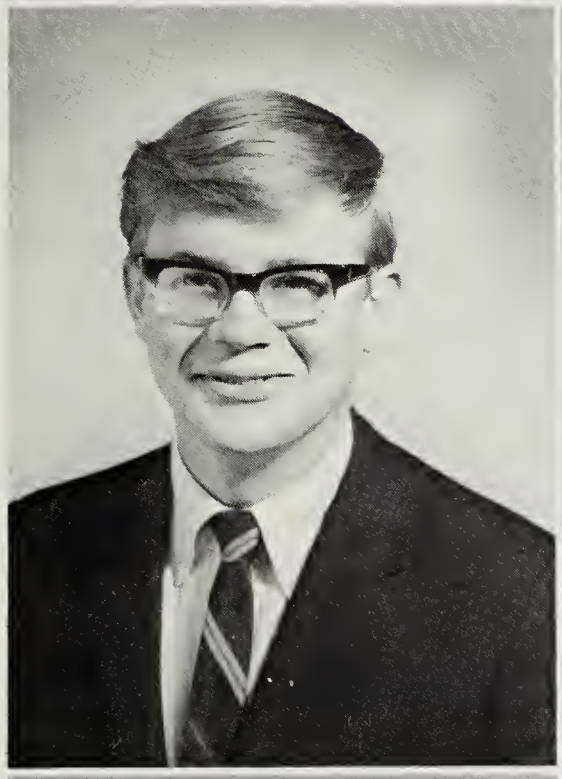

STEVEN ROBERTSON BRALEY

CONNIE MAE BUCHANAN

Girls' Athletic Association, Pep Club, Dramatic Club.

DALE LEE BURGANDINE

STEVEN MILTON BYERLY

F.F.A., Third Place Winner in Augusta County Dairy Contest, Second Place Winner in Wildlife Plot Contest.

SENIORS

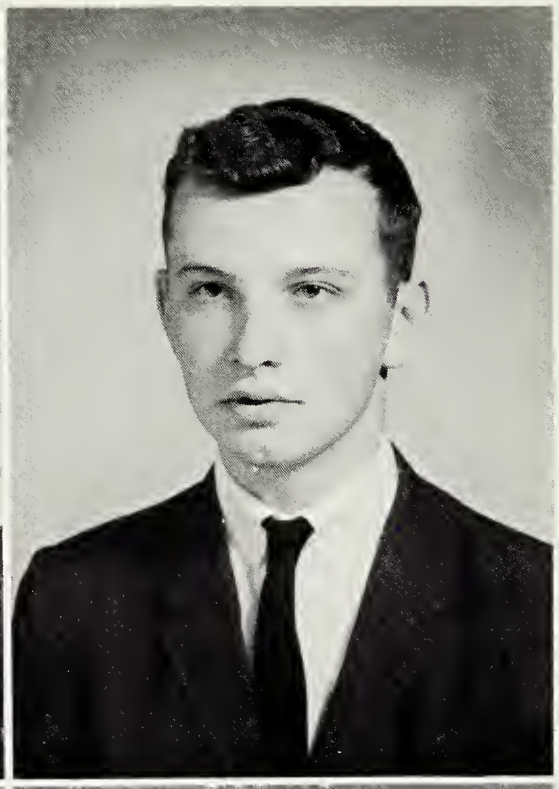

DON MARSHALL CAMPBELL

Safety Patrol, J.V. Forensics, Science Club, Annual Staff, National Honor Society, F.F.A., Newspaper Staff, Dramatic Club, Senior Class Treasurer.

EDWARD CARSON CAMPBELL

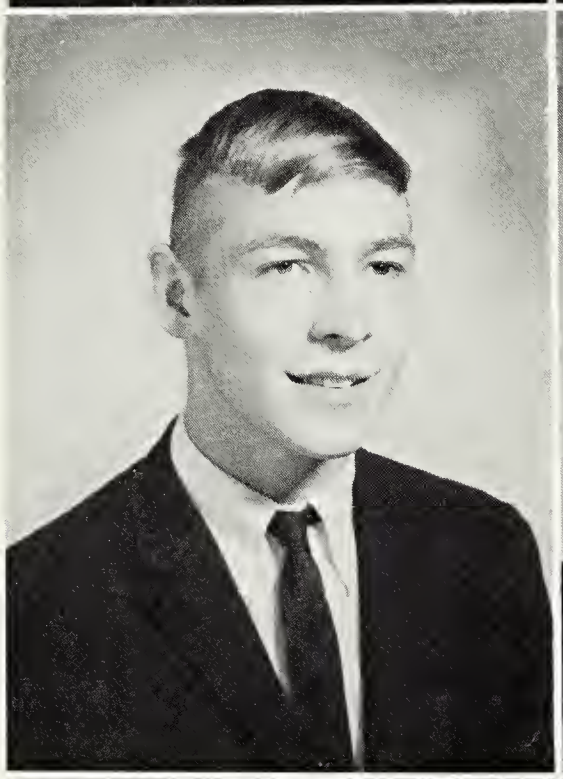

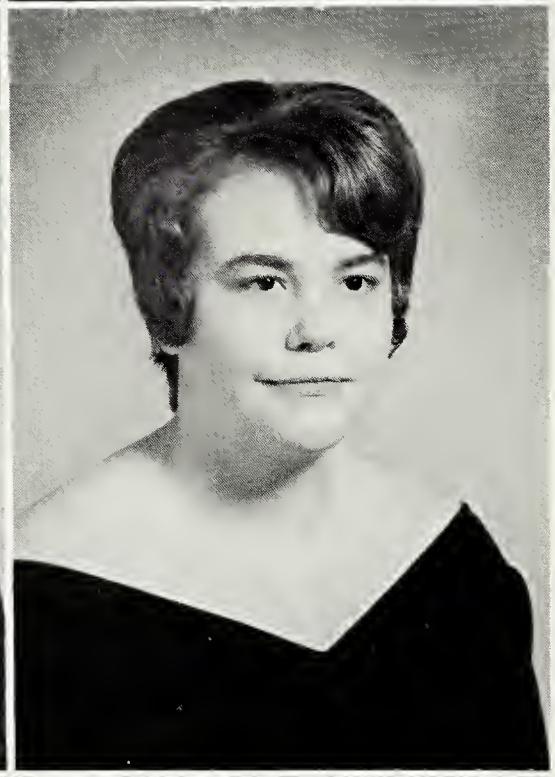

JEROME CLIFTON CAMPBELL

Basketball, Football, J.V. Baseball, Varsity Baseball Manager, Tenth Grade Secretary, Eleventh Grade Treasurer, Senior Class President, Boys' State, Newspaper Staff.

PHYLLIS ANN CAMPBELL

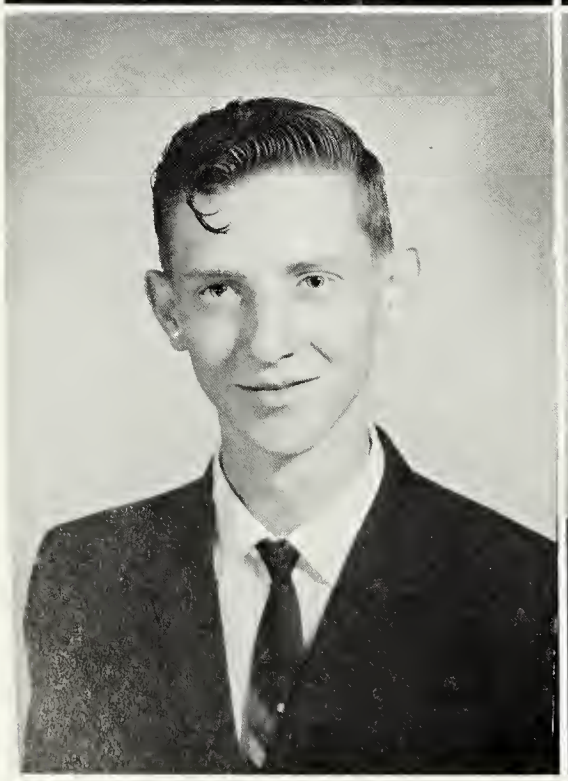

NOLAN LEON CHANDLER

Spanish Club, Varsity Track.

ELLEN DRUCILLA COLLINS

F.H.A. Parliamentarian, Girls' Athletic Association, Girls' Athletic Council, Pep Club President, Annual Staff, National Honor Society.

SENIORS

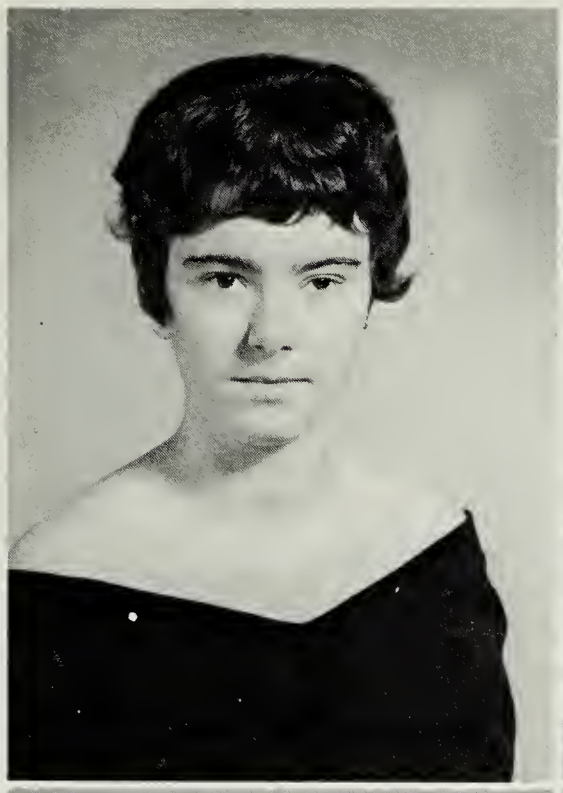

BARBARA JANE COLLINSWORTH

F.H.A., Junior Homemaker Degree.

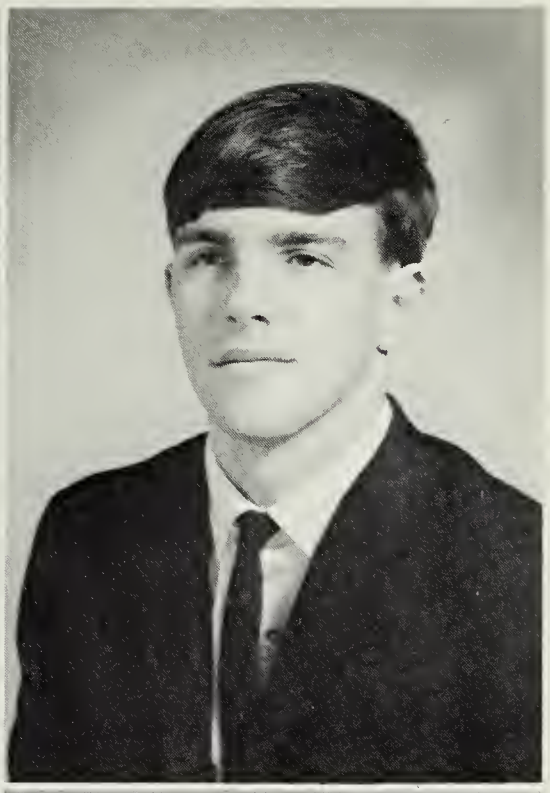

GARY MILLER COLVIN

J.V. Football, Advanced Choral.

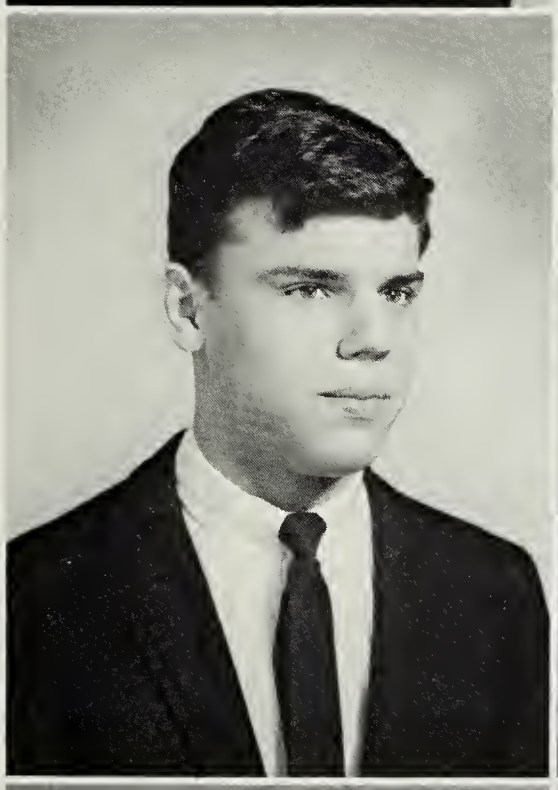

MARSHALL WILSON COOK III

S.C.A. Representative, F.F.A. Degree Team, Forestry Team, Dairy Team, Livestock Team, Football, Pep Club, Science Club, Forensics, Senior Play Crew.

WILLIAM BRENT COOK

Baseball, Football, Track.

BRENDA JOYCE COYNER

BONNIE JEAN DOWNEY

F.H.A., Girls' Athletic Association, Pep Club, Science Club, Dramatic Club.

SENIORS

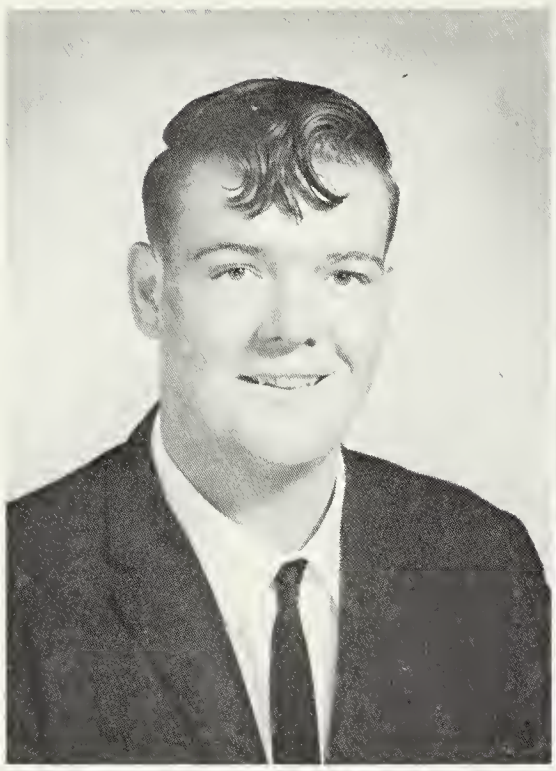

GARY DONALD DOYLE

Baseball, Football Manager, Basketball Manager, Football Statistician.

LINDA PAGE DUNCAN

Dramatic Club, Glee Club, Pep Club, Forensics, Science Club, Girls' Athletic Association, F.H.A., Newspaper Staff, Literary Magazine Staff, Student Play Director.

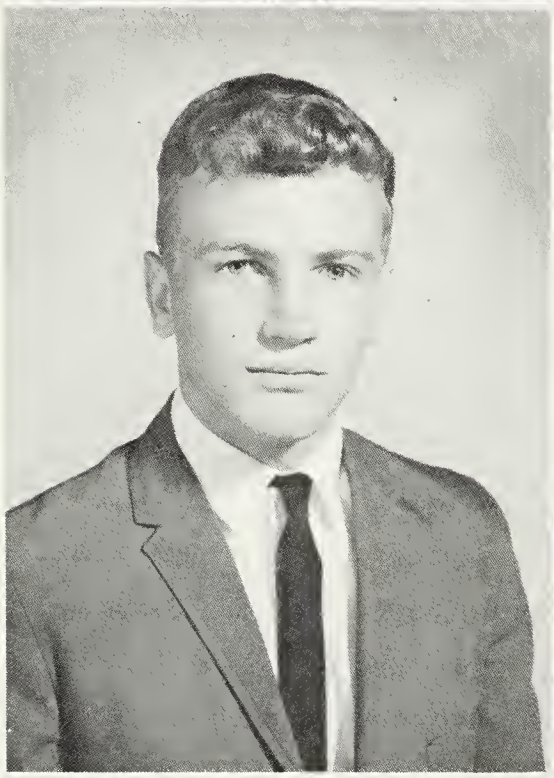

DENNIS LEE EAVEY

J.V. Forensics, S.C.A. Representative, Football, J.V. Baseball, Science Club, Pep Club, National Honor Society Vice-President, Newspaper Staff, S.C.A. Vice-President.

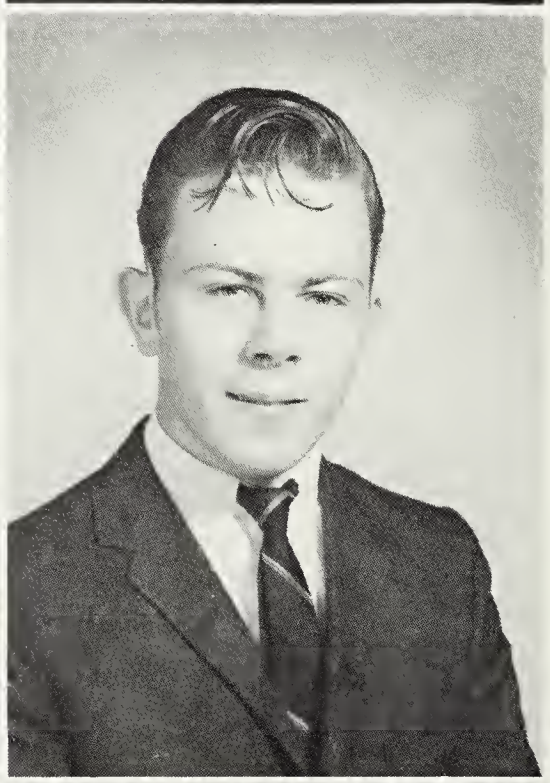

CHARLES LEROY EDWARDS

F.F.A., Eighth Grade Basketball.

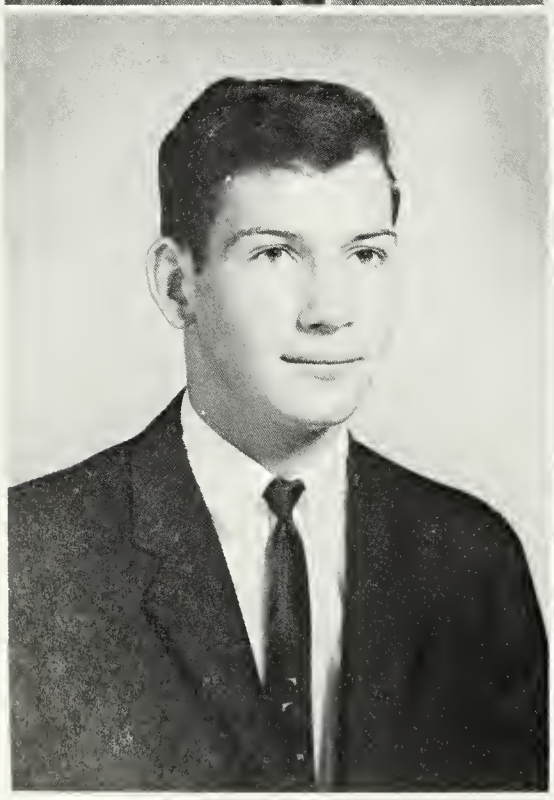

DANIEL BENTLY ELKINS

EMILY LUCINDA FAIRBURN

F.H.A. Chapter President, Junior Homemaker Degree, Federation Historian, State Homemaker Degree, Federation Treasurer, State President; Danforth Award; Cheerleader; Glee Club; Forensics; S.C.A. Representative; Pep Club; Girls' Athletic Association; National Honor Society; Annual Staff; S.C.A. Reporter; Newspaper Editor.

SENIORS

MARJORIE LOUISE FOX

Glee Club, J.V. Forensics, Pep Club, National Honor Society, Newspaper Staff, Annual Staff, Literary Magazine Staff, Dramatic Club, F.H.A. Junior Homemaker Degree, F.H.A. Chapter President.

EUGENE HEVENER FRANKLIN

Varsity Basketball, National Honor Society Vice-President, Eleventh Grade President, Science Awards.

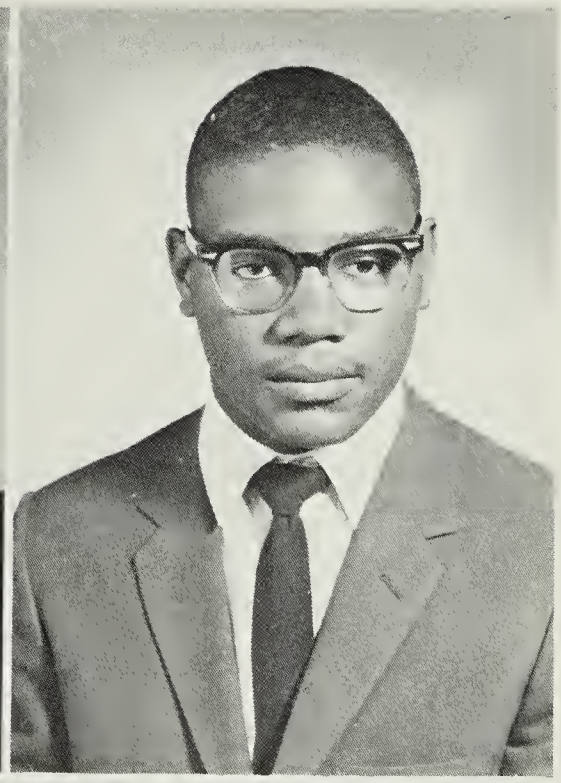

CHARLES LEROY FRIDLEY

J.V. Baseball, Varsity Baseball, Intramural Basketball.

WAYNE ASHBY GABBERT

Pep Club, Varsity Track, Cross Country.

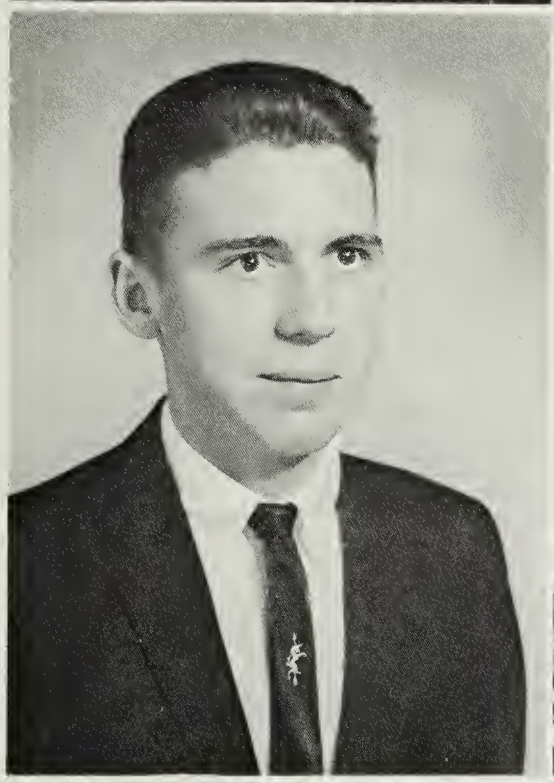

DEBORAH STARR GLADWELL

Dramatic Club, Science Club, Advanced Choral, Forensics, Glee Club, F.H.A., Girls' Athletic Association.

JOSEPH BEARD GRAHAM, JR.

J.V. Basketball, Varsity Basketball, F.F.A., Science Club Vice-President, Cross Country, Safety Patrol.

SENIORS

CAROL YVONNE GREGORY

Girls' Athletic Association.

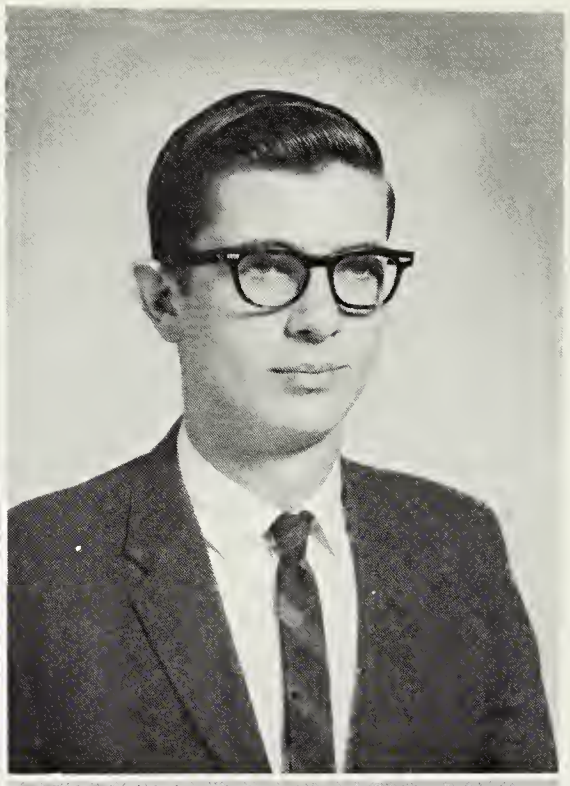

BUFORD SYLVESTER GREGORY, JR.

F.F.A. Chapter Reporter, Treasurer, Vice-President, Degree Team, Bar Federation Reporter, Basketball Manager, Baseball Manager, J.V. Baseball.

VICKI LYNN HALTERMAN

F.H.A., Glee Club, J.V. Cheerleader, Girls' Athletic Association, Pep Club, Science Club, Dramatic Club, S.C.A. Representative.

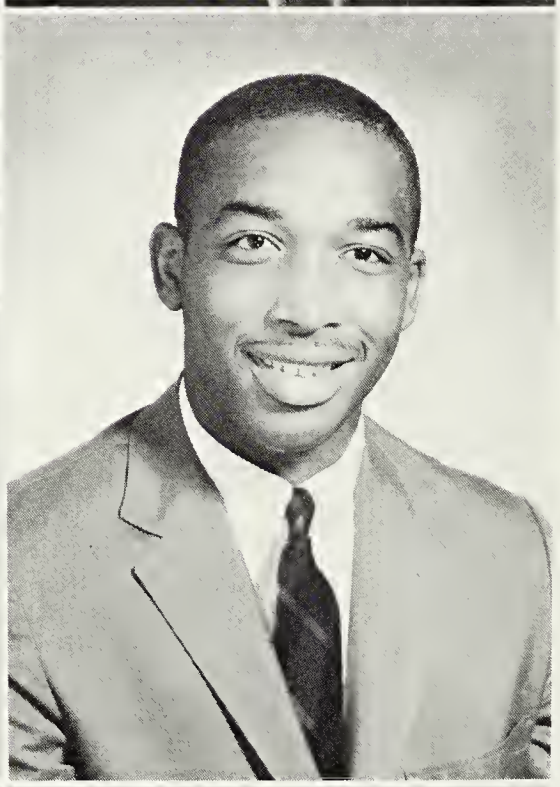

GEORGE EDWARD HARDEN

J.V. Basketball, Varsity Basketball, Varsity Football, Varsity Baseball, Tenth Grade President, S.C.A., Newspaper Reporter, J.V. Basketball Captain.

LOWELL DAUGHN HAROLD

Pep Club, Science Club, Laboratory Assistant, National Honor Society.

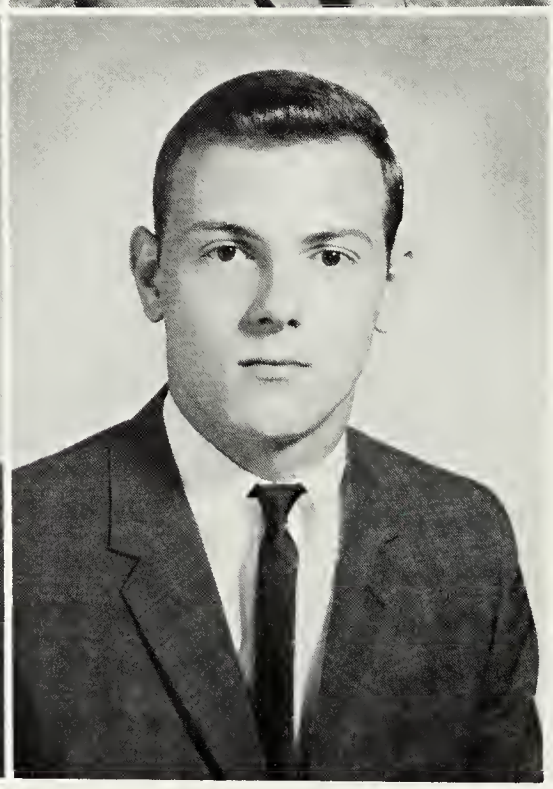

CARLOS WAYNE HARRIS

J.V. Football, Basketball, Baseball; Varsity Football, Basketball, Baseball, Track; Eighth Grade Vice-President; Tenth Grade President; Varsity Football Captain.

SENIORS

WANDA JUNE HARRIS

S.C.A. Representative, Glee Club, Pep Club, Student Office Worker, Band.

WANDA LEE HEMP

Girls' Athletic Association, Glee Club, Safety Club, Girls' Athletic Council, Advanced Choral.

DONNA FAY HEVENER

IRIS LORAINE HODGE

WILLIAM EDWARD HOMES

F.F.A., Science Club, Advanced Choral, Varsity Forensics, Pep Club, Glee Club, Newspaper Staff, Operetta Cast.

SUE ELLEN HOUFF

J.V. Forensics, J.V. Cheerleader, Varsity Forensics, National Honor Society, Pep Club, Cheerleader Co-Captain, S.C.A. Council, Annual Staff, Science Club, District Prose Reading Second Place Winner, Tenth Grade Sergeant at Arms, Newspaper Staff, State Public Speaking First Place Winner, Girls' State, Eleventh Grade Reporter, S.C.A. Treasurer, Secretary.

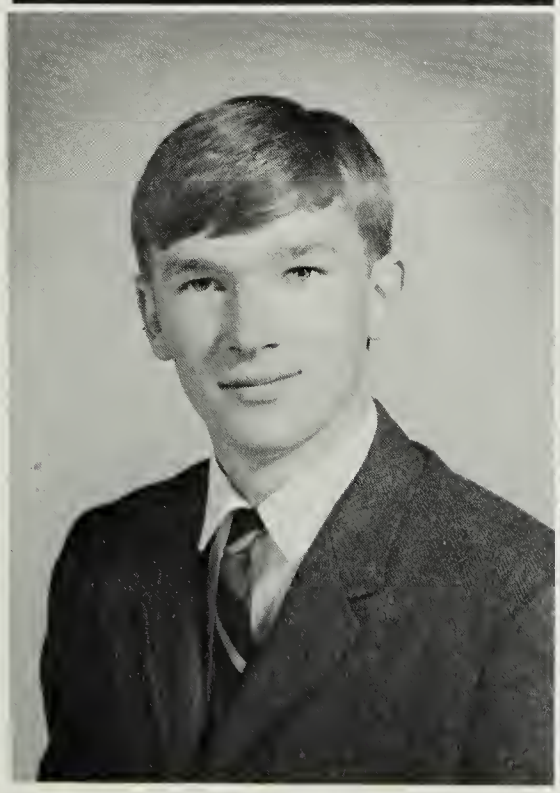

SENIORS

RUTH ANN HOWDYSHELL

F.H.A., Science Club, Forensics, Operetta Cast, Dramatic Club, Concert Choir Secretary, Treasurer.

WILDA ANN HOWELL

Concert Choir, Glee Club.

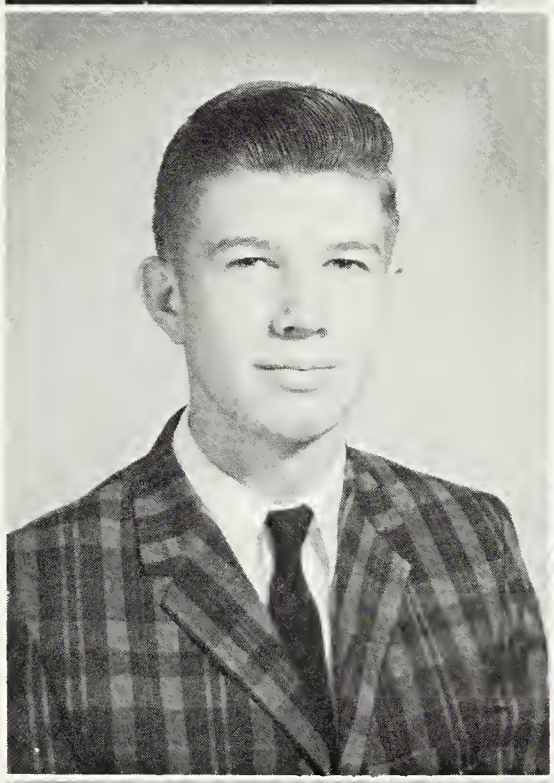

WILLIAM CLAUDE HUFFER, JR.

Science Club, Varsity Football, Track, National Honor Society.

ROBERT ALVIN HUFFER

F.F.A., Baseball, Basketball.

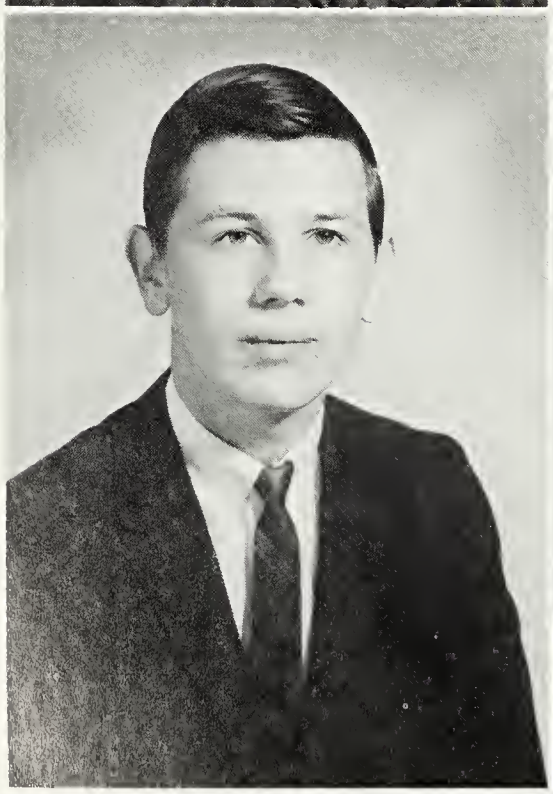

THOMAS WILSON HUNTER

F.F.A.

JANE ELLEN JACKSON

Eighth Grade Reporter, S.C.A. Representative, J.V. Cheerleader, Glee Club, J.V. Forensics, Pep Club, Varsity Forensics, F.H.A., Science Club, Concert Choir, Newspaper Staff.

SENIORS

STEPHEN HOOVER JACKSON

Pep Club, Band, J.V. Football, Baseball.

NANCY JANE JOHNS

Glee Club, Majorette, S.C.A. Representative, Pep Club, Concert Choir.

JERRY LYNN JOHNSON

Cheerleader, Glee Club, Drama Club, Language Club, J.V. Forensics, Varsity Forensics, Pep Club, S.C.A. Reporter, Annual Staff, National Honor Society, Newspaper Editor, S.C.A. Representative.

SANDRA BELINDA KIER

F.H.A., Varsity Cheerleader, Eleventh Grade Treasurer.

EARL SUMMERS KIRACOFE, JR.

Band, F.F.A.

DONALD ALLEN KIRK

Forensics, Football, Band, Drama Club.

SENIORS

LARRY THOMAS KNIGHT

Baseball, Eighth Grade Basketball, Safety Patrol, J.V. Basketball, Cross Country, Science Club, Pep Club, Track, National Honor Society, S.C.A. Representative.

PEGGY JUANITA KNIGHT

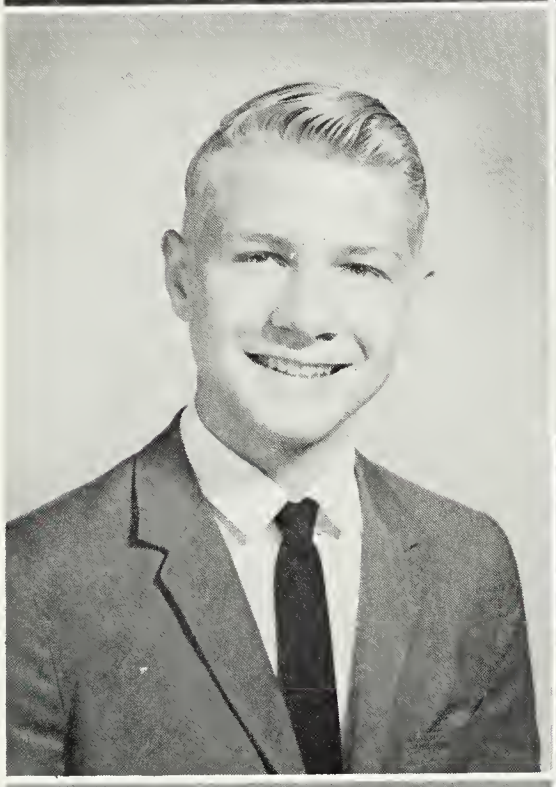

PHILIP LEE KNOPP

PAMELA KAYE KOOSHIAN

J.V. Cheerleader, Dramatic Club, Glee Club, Language Club, Girls' Athletic Association, Pep Club, Concert Choir, Operetta, Science Club, S.C.A. Representative.

MARGARET JOYCE LAMBERT

Pep Club

VIRGINIA LEE LAYMAN

S.C.A. Representative, Ninth Grade President, Girls' Athletic Association, Tenth, Eleventh Grade Homecoming Court Representative, Concert Choir, Girls' Athletic Council, Pep Club.

SENIORS

ELIZABETH MAXINE LEECH

S.C.A. Representative, F.H.A., Cheerleader, Ninth Grade President, Tenth Grade Vice-President, F.B.L.A.

PHYLLIS ANN LONG

Glee Club, Safety Patrol, Annual Editor, Band.

JAMES ALLEN LOYD

F.F.A.

FRANCES LOUISE MARSHALL

Pep Club, F.H.A.

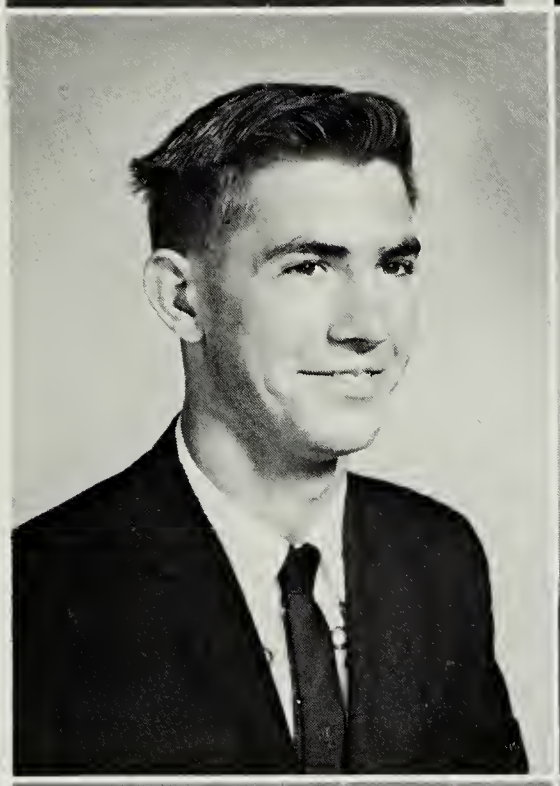

GAIL MARTIN

F.H.A., Glee Club, J.V. Forensics, Girls' Athletic Association, Pep Club, Concert Choir, Newspaper Staff, Ninth Grade Reporter, Girls' Athletic Council.

WILLIAM GAYLE MASINCUP

Track, Football.

SENIORS

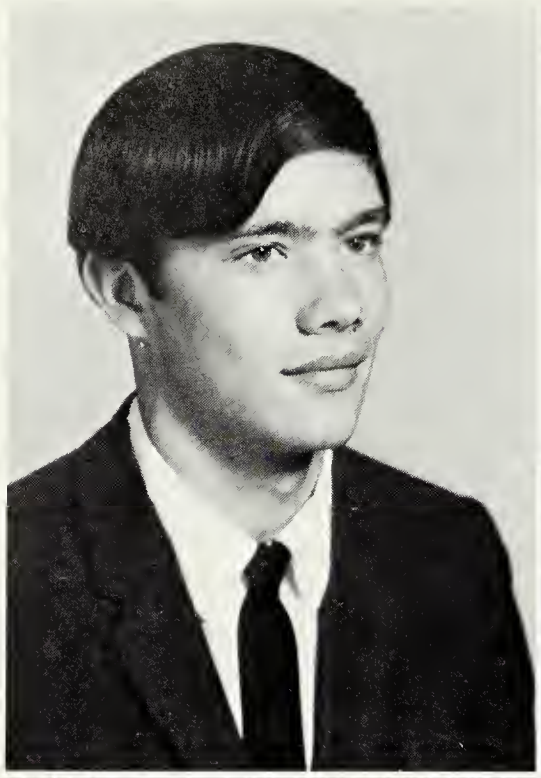

GARY RAYMOND McCRAY
Track, F.F.A., J.V. Baseball.

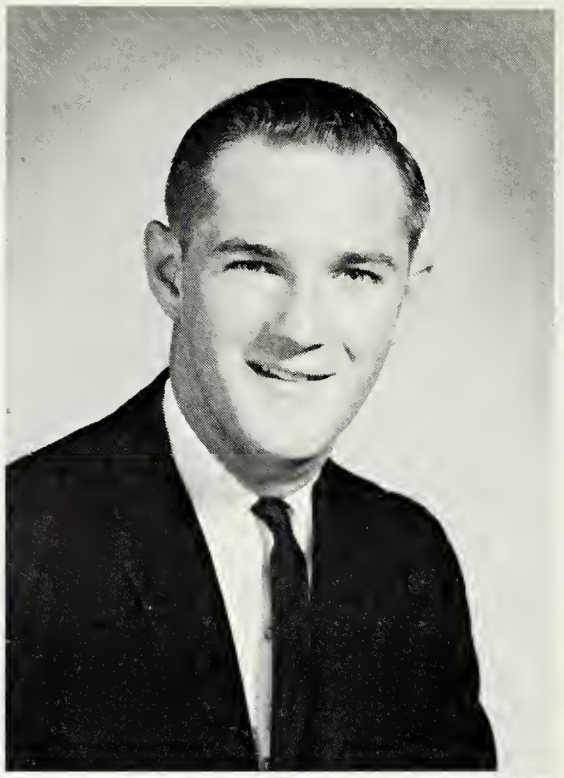

HARRY FRANKLIN McLAIN, JR.
Safety Patrol, Varsity Football, J. V. Football, J.V. Baseball.

LINDA KAY McWHORTER
Glee Club

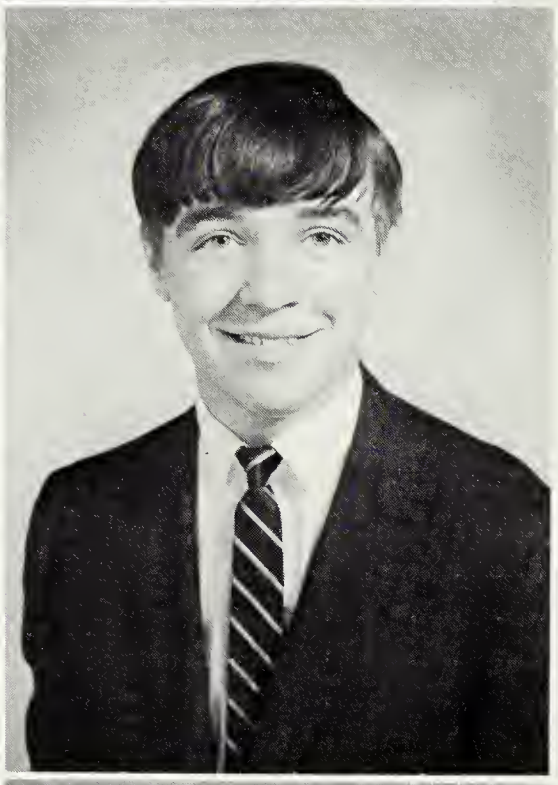

DONALD RAY MICHAEL
F.F.A., Basketball, Baseball.

LINDA JEAN MICHAEL
Band, Glee Club, Library Assistant.

FRANCES JUANITA MORRIS

SENIORS

RICHARD ALEXANDER MORRIS

F.F.A., Varsity Basketball, J.V. Basketball.

DONNA SUE MULLENAX

Glee Club, F.H.A., Pep Club, Annual Staff, National Honor Society, Eleventh Grade Secretary, Concert Choir, S.C.A. Representative, F.H.A. Secretary, Twelfth Grade Secretary.

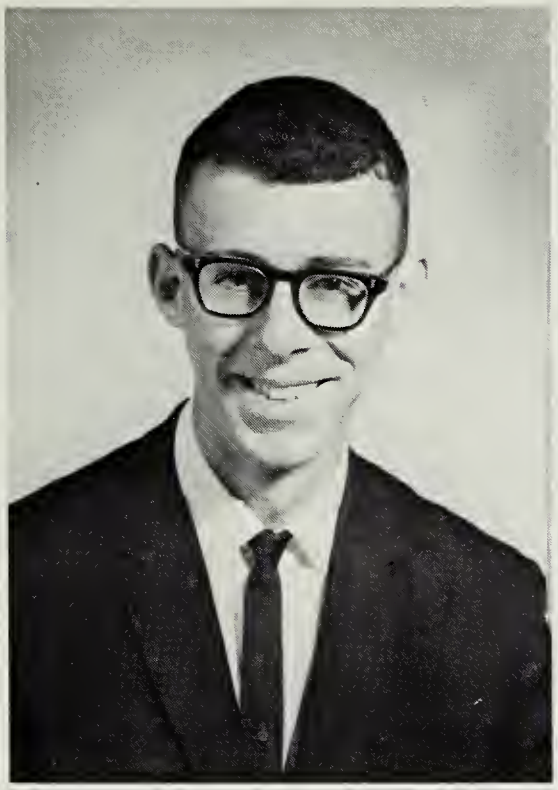

RONALD WILLIAM NANCE

CHERYL ELAINE NICHOLSON

F.T.A., Drama Club, Forensics, Literary Magazine Staff, Library Assistant, Newspaper Staff.

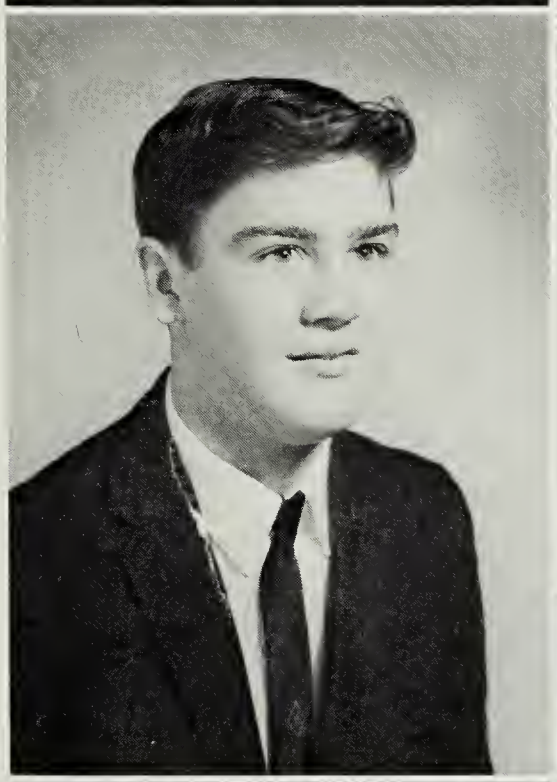

KAY LORRING PATTERSON

Concert Choir, Varsity Cheerleader, F.H.A.

WILLIAM PRESTON PERRY

Varsity Basketball, Varsity Baseball, Track, Tenth Grade Secretary, National Honor Society Historian.

SENIORS

ROBERT EARL PITSENBARGER

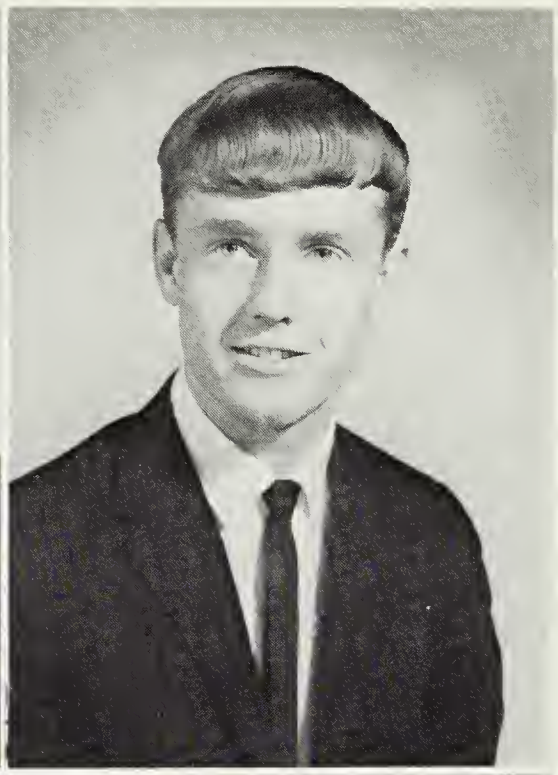

WILLIAM HENRY RANDOLPH II

J.V. Basketball, Track, Newspaper Staff.

GINGER RUTH RATHBURN

Pep Club, F.T.A., F.H.A.

SANDRA KAYE RAWLEY

F.H.A., Pep Club, Glee Club.

CORNELIA CELESTINE SCOTT

F.H.A., F.B.L.A., Science and Math Club, Ninth Grade Officer, Tenth Grade Officer.

LINDA FAYE SHEFFER

SENIORS

BARBARA ANN SHIFFLETT

F.H.A., Cheerleader, S.C.A. Representative, Glee Club, Language Club, Pep Club, F.B.L.A., Advanced Choral.

SHARON DONITA SHIFLET

S.C.A., F.H.A., Cheerleader, Glee Club, Advanced Choral, S.C.A. Secretary.

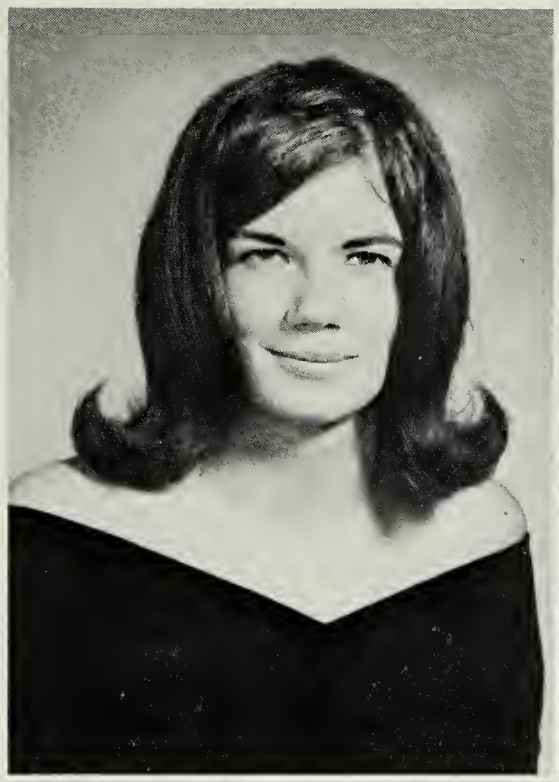

GARY STEVEN SHORT

MASSOUD SHOUKOUHI

Tenth Grade President.

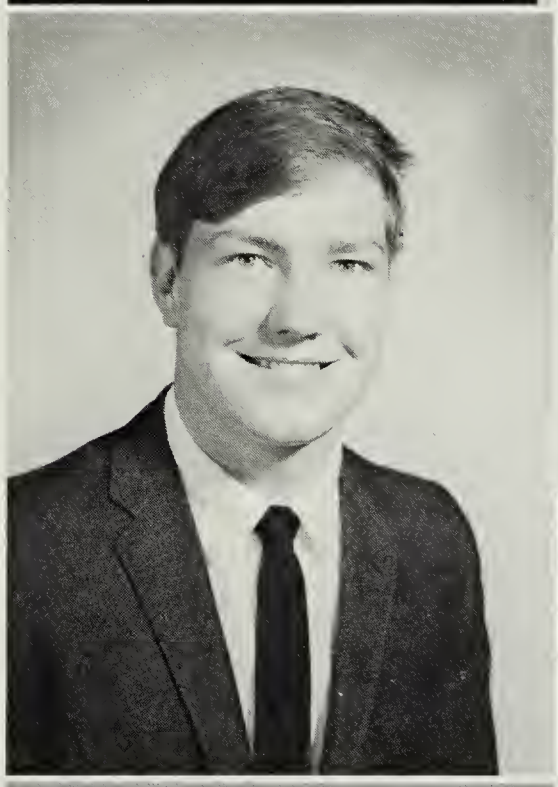

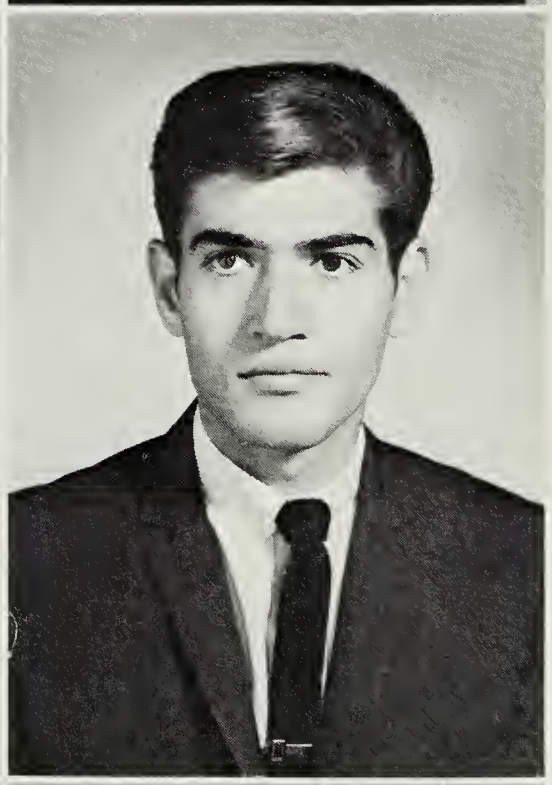

LEROY EDWARD SHOWKER, JR.

J.V. Football, J.V. Basketball, J.V. Baseball, S.C.A., Eighth Grade Secretary, Varsity Football, Track, Baseball, Basketball, Tenth Grade President, Eleventh Grade Vice-President, Basketball Captain.

DONALD WAYNE SHULL

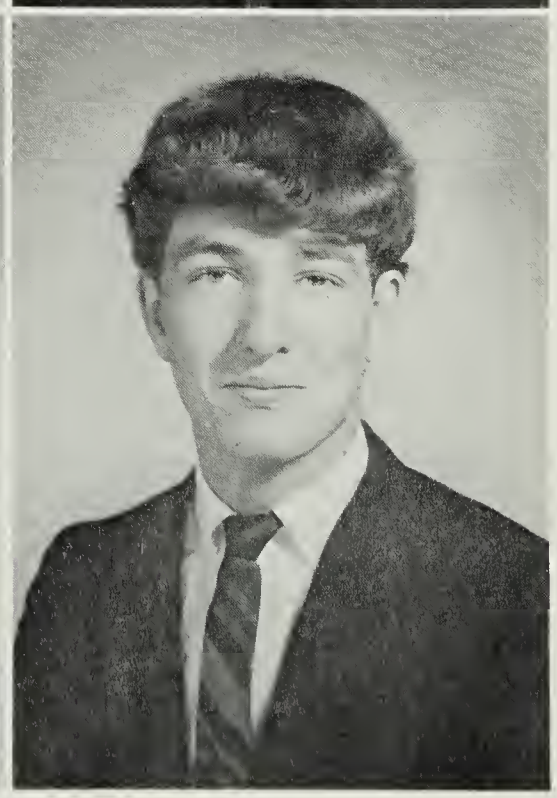

SENIORS

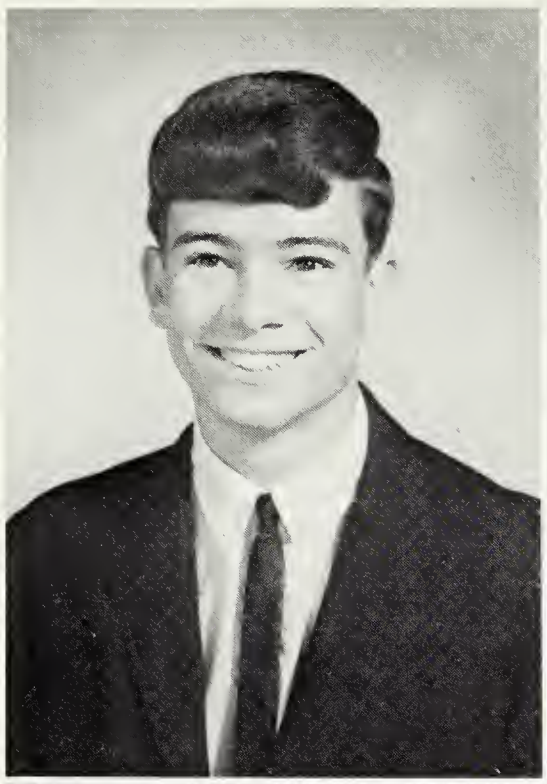

JERRY MELVIN SIMMONS

F.F.A. Chapter Reporter, Treasurer, Band, Pep Club, Safety Patrol, Cross Country, J.V. Basketball.

JUDY LYNN SIMMONS

Pep Club, Girls' Athletic Association, S.C.A., Tenth Grade Treasurer, Cheerleader, F.H.A., Annual Staff, Glee Club, Ninth Grade Play.

WILMA RAE SMILEY

Glee Club, Pep Club, Library Assistant, Advanced Choral.

EDDIE ANDREW SMITH

J.V. Basketball, Baseball, Glee Club, Forensics, S.C.A. President, Band, Ninth Grade Play, Cross Country, National Honor Society, Track, Science Club, Varsity Basketball, Baseball, Boys' State, Drama Club, Eleventh Grade President.

SEDERIAS SMITH

F.H.A.

SHIRLEY MARIE SMITH

Glee Club, Dramatic Club, F.H.A., Ninth Grade Treasurer, Pep Club, Literary Magazine Staff, National Honor Society, Pep Club Reporter, Annual Staff, Forensics, Science Club, S.C.A. Treasurer, Newspaper Assistant Editor.

SENIORS

ELLEN KAY SPROUSE

National Honor Society, Girls' Athletic Association, Girls' Athletic Council President, Concert Choir President, Annual Staff.

THELMA WINE SPROUSE

WALLACE WYETT SPROUSE

J.V. Football, J.V. Basketball, Tenth Grade Treasurer, Varsity Football, Advanced Choral, Pep Club, Cross Country, Science Club, Regional Choral Delegate.

DONALD RAY STAUBUS

Varsity Basketball, Cross Country, Annual Staff, J.V. Basketball, F.F.A.

DANIEL LYNN STOGDALE

Band, Eighth Grade Basketball, Forensics, Science Club President, All District Band, Pep Club, National Honor Society President, Yearbook Editor, One Act Play Cast, Twelfth Grade Vice-President.

DANIEL ROBERT SUNDERLIN

SENIORS

THERESA DAWN SUTTON

F.H.A., Glee Club, S.C.A. Representative, Ninth Grade Vice-President, Pep Club, Forensics, S.C.A. Historian, F.H.A. Historian.

CHRISTINE GRACE TERRY

Glee Club, F.H.A., Pep Club, Girls' Athletic Association, Dramatic Club, Forensics.

MARY KAYE THACKER

Glee Club; F.H.A., Junior Homemaker Degree, Chapter Homemaker Degree, Parliamentarian, Treasurer, Federation Secretary; Pep Club, National Honor Society; Literary Magazine Staff; Drama Club; Newspaper Staff.

DONALD GLENN THOMPSON

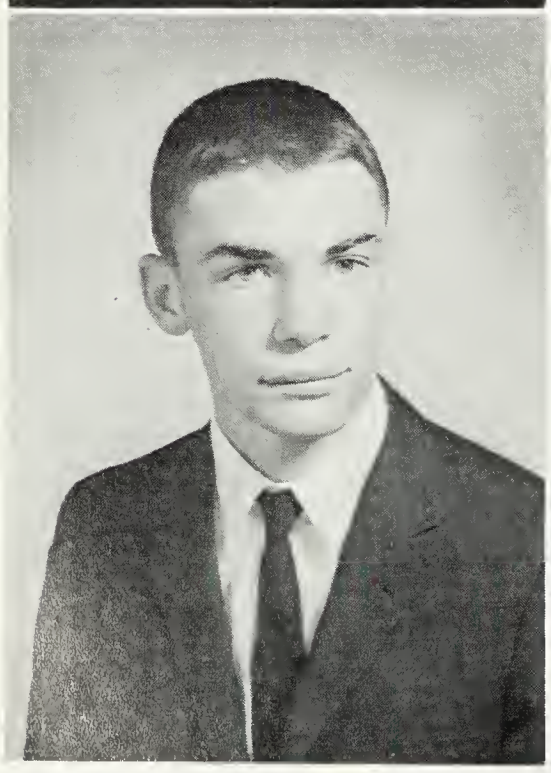

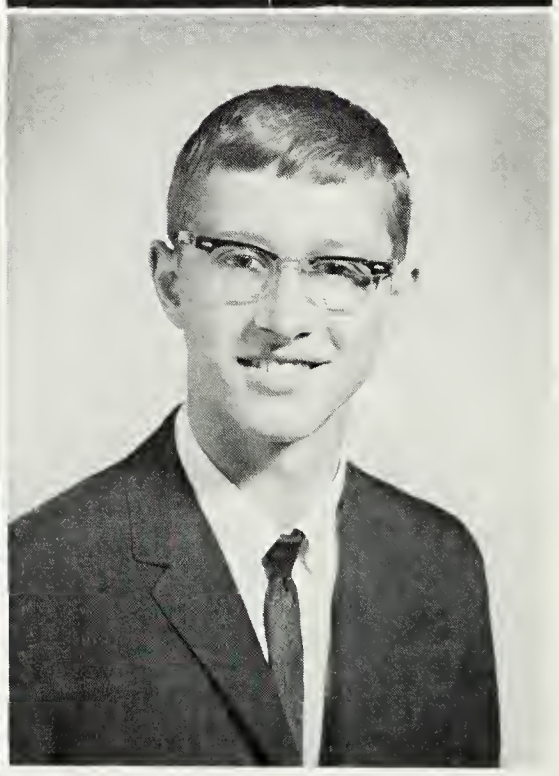

GENE BENTLEY THOMPSON

Cross Country, Band, Track, Baseball.

JOHN PAUL TURNER

F.F.A., Basketball Manager, S.C.A. Sergeant at Arms.

SENIORS

ROGER LEE VAUGHN

Student Council, J.V. Basketball, Baseball, Varsity Basketball, F.B.L.A. Vice-President, Newspaper Editor, Track, Cross Country.

WILLIAM LLOYD VIA

Safety Patrol

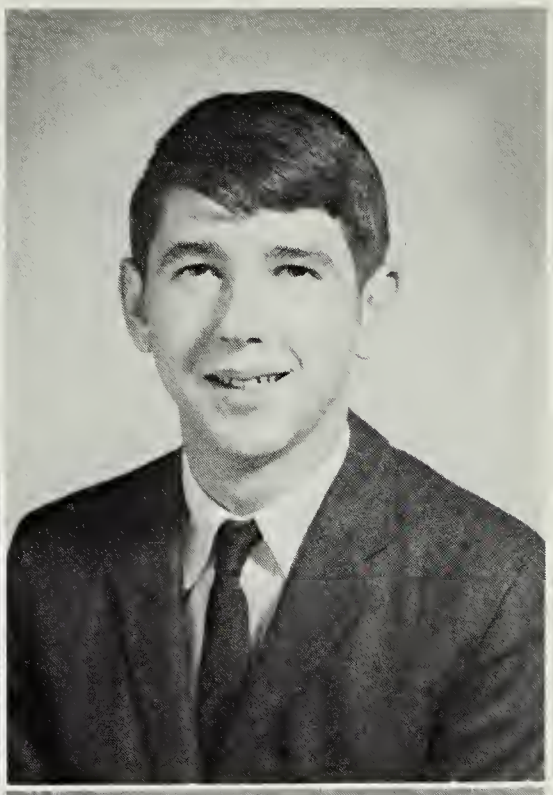

BRENDA GAYLE WAYBRIGHT

Glee Club, Pep Club, F.H.A.

BEVERLY JEAN WAYBRIGHT

S.C.A. Council, Student Office Worker.

MACK CHALMER WEAVER

F.F.A.

NANCY FAYE WEEKLEY

Basketball, Choral, Student Office Worker.

SENIORS

BARBARA JANE WELLER

Glee Club, Dramatic Club, Annual Staff, Pep Club Secretary, Girls' State, National Honor Society Secretary, Newspaper Staff, Senior Class Reporter, Literary Magazine Staff, Girls' Athletic Association.

LINDA ANN WHISMAN

F.H.A., Band, Glee Club, Pep Club.

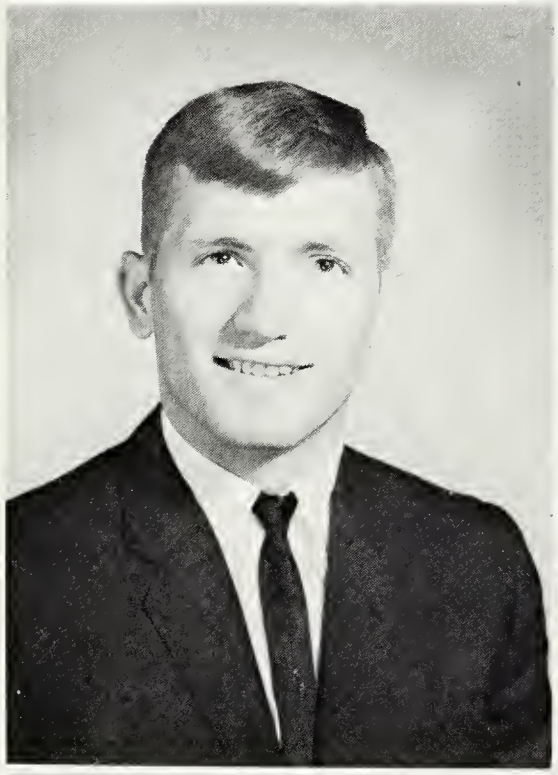

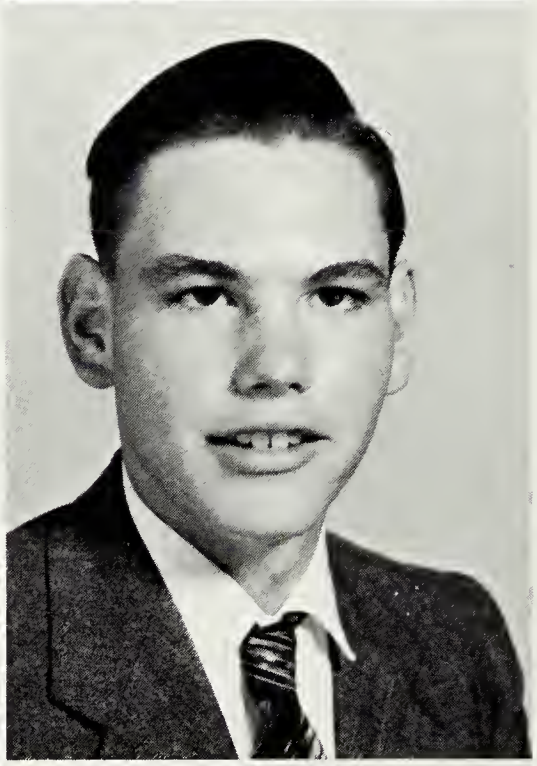

CARL EDWARDS WILCHER

ALLEN GEORGE YANKEY

JAMES NEWTON YOUNG

F.F.A., Pep Club

ABSENT

WILLIAM RICHARD MITCHELL

BESSIE JANE SMITH

MILLARD AYRES WARREN

POST GRADUATE

DONALD WILLIAM MICHAEL

ELEVENTH GRADE OFFICERS

President . . . . . Harry Sellers
Vice President . . . . . Steve Shiflet
Secretary . . . . . Martha Michael
Treasurer . . . . . Kitty Fix
Reporter . . . . . Eddie Grove
Sergeant at Arms . . . . . Paul Tutwiler

ELEVENTH GRADE

Linda Adkins
Donna Andrews
Kenneth Argenbright

Gary Armstrong
John Ashby
Richard Auville

Louisia Balser
Charles Banks
Robert Bennett

Judy Bird
Paige Blakely
Eugene Bowden

ELEVENTH GRADE

Wanda Bright
Gary Brown
Ellen Buchanan

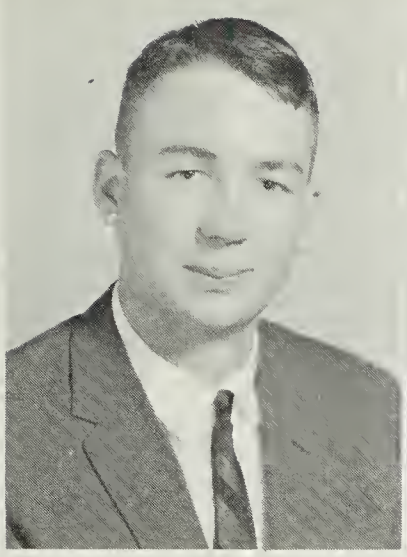

Epsy Campbell
Rebecca Campbell
Wanda Campbell

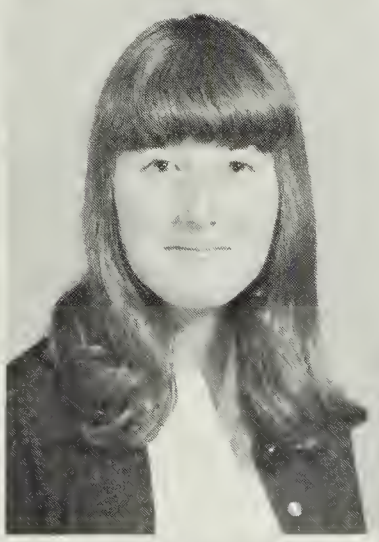

Isabelle Carpenter
Carolyn Carper
Matthew Cauley

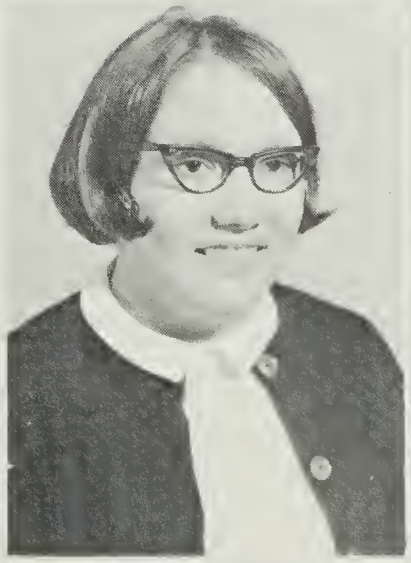
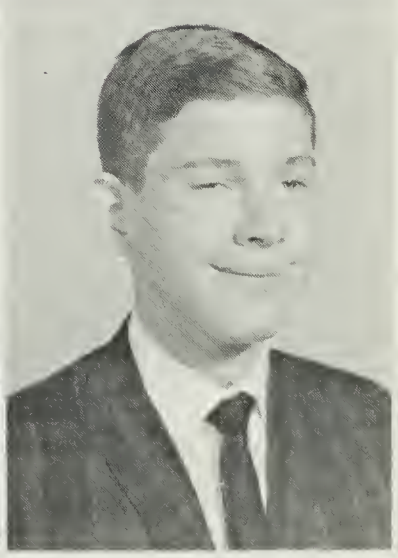

Leon Clark
Jean Cline
Judy Clinedinst

ELEVENTH GRADE

Ruth Clinedinst
Darlene Cook
James Corbin

Alice Cox
Patricia Coyner
Linda Crum

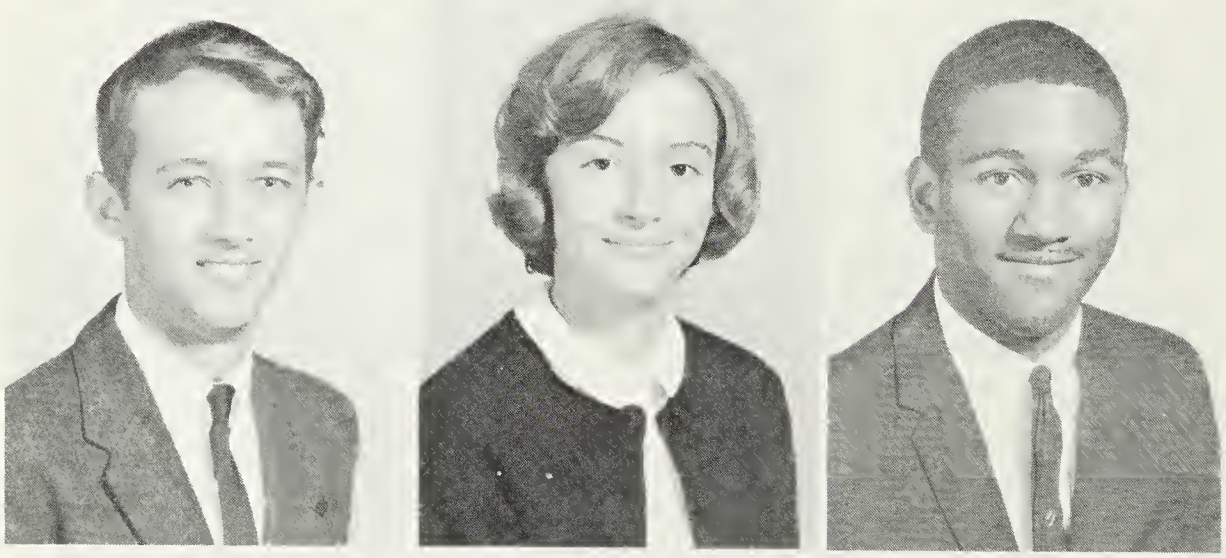

Terry Crummett
Jane Curry
Zane Davenport

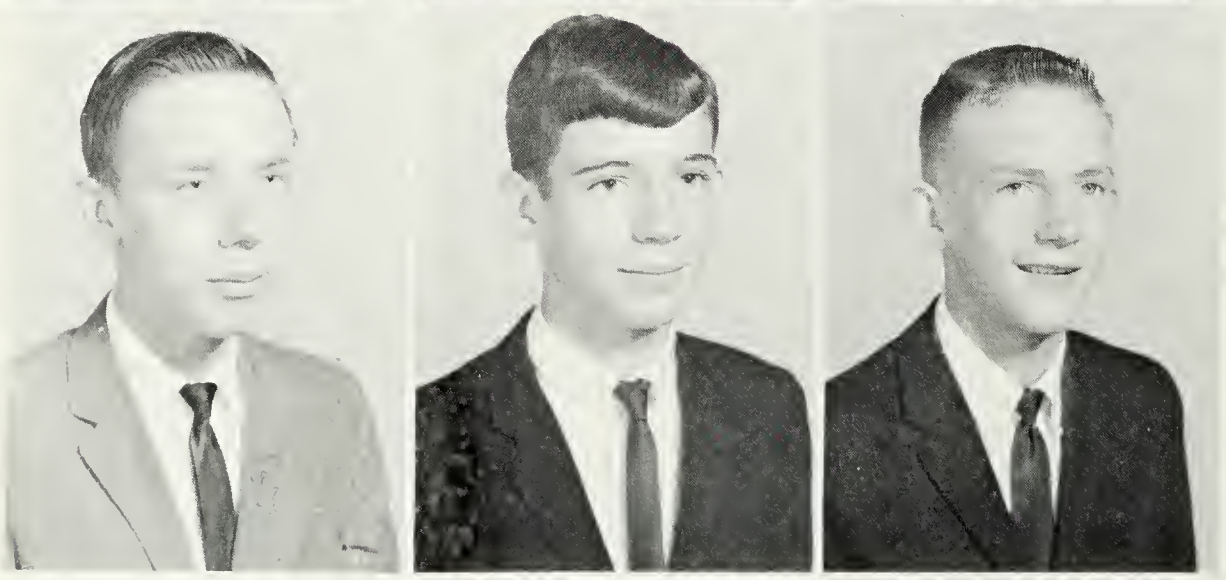

Donald DePoy
Jerry Dickson
James Dorsey

ELEVENTH GRADE

Charlotte Durham
Lois Durham
William Eckard

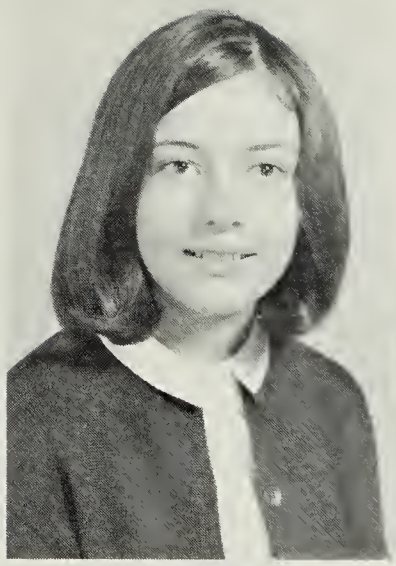
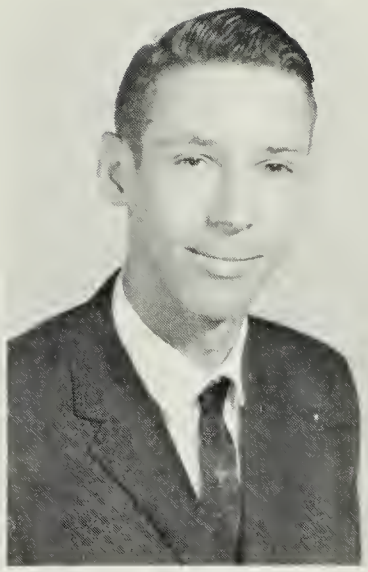

Wayne Farrish
Kathleen Fix
Bobby Fry

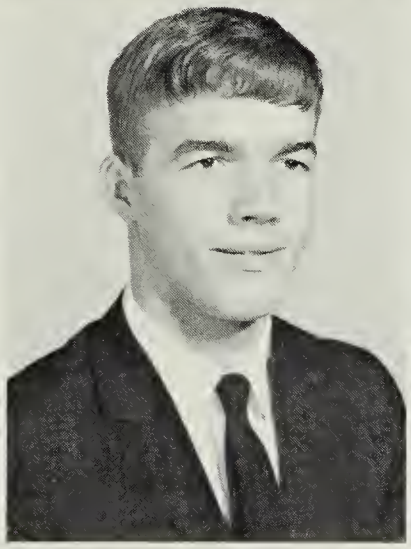

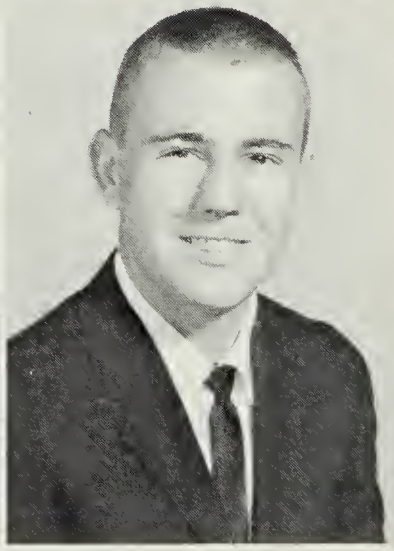

James Gaines
Thomas Gilmer
Henry Gladwell

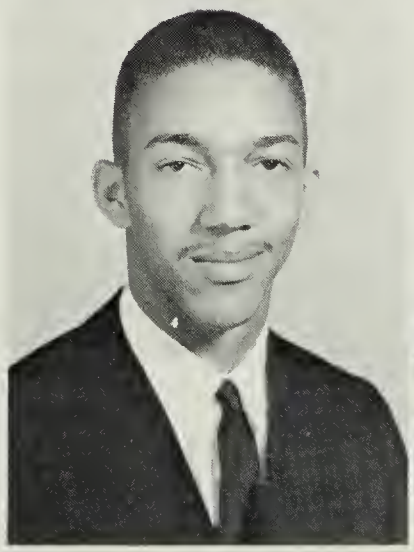
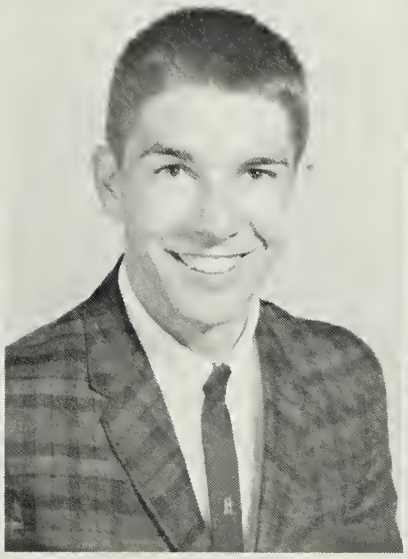
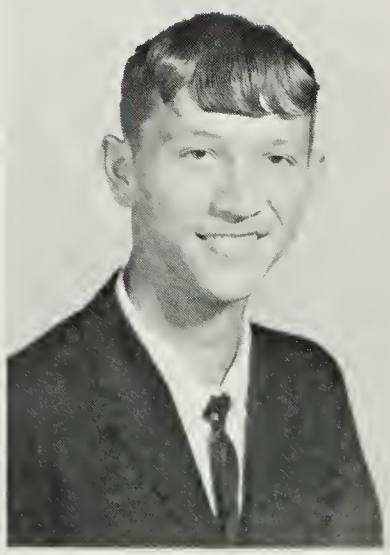

Clyde Graham
Ellen Graham
Mary Graham

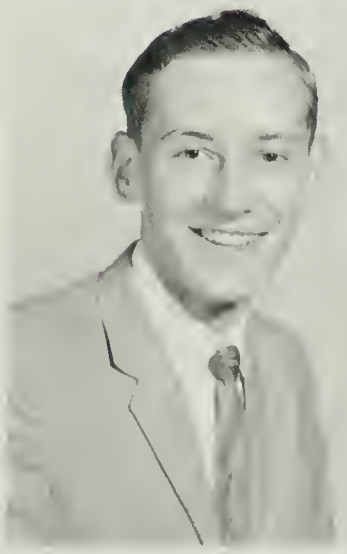

ELEVENTH GRADE

Eddie Grove
Robert Gum
Deborah Gutshall

Linda Harlow
Sharon Harris
Edward Hevener

Mike Hevener
James Hiner
David Holsinger

Joan Hoover
Robert Horn
Linda Huffer

ELEVENTH GRADE

Patsy Huffer
Steven Huffer
Sharon Jordan

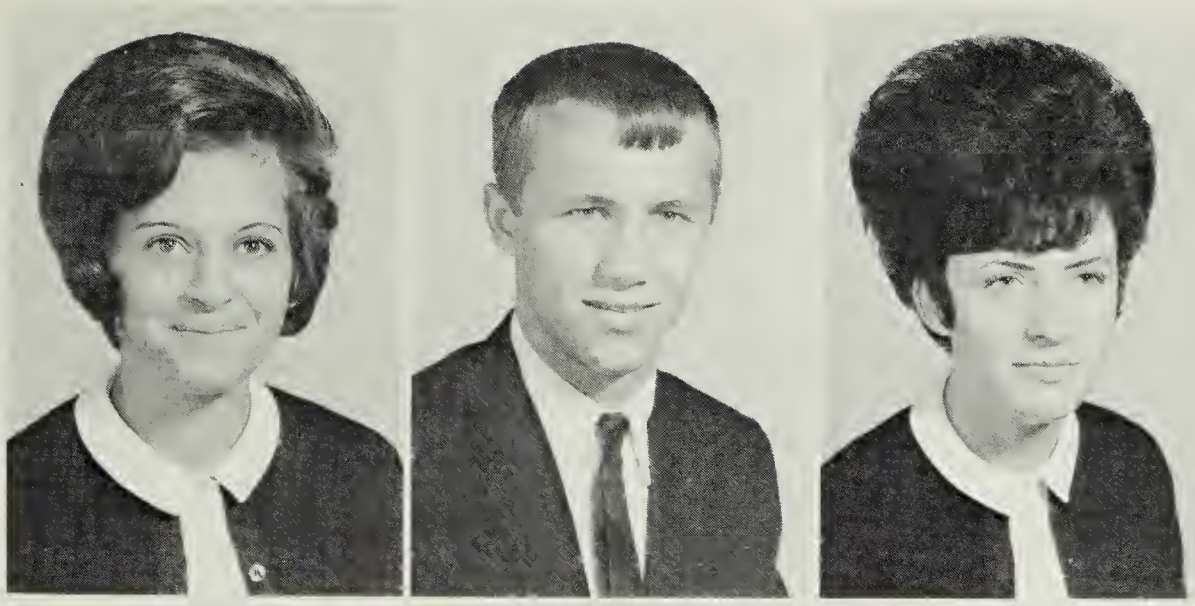

George Keller
Laura Knopp
Stephen Knopp

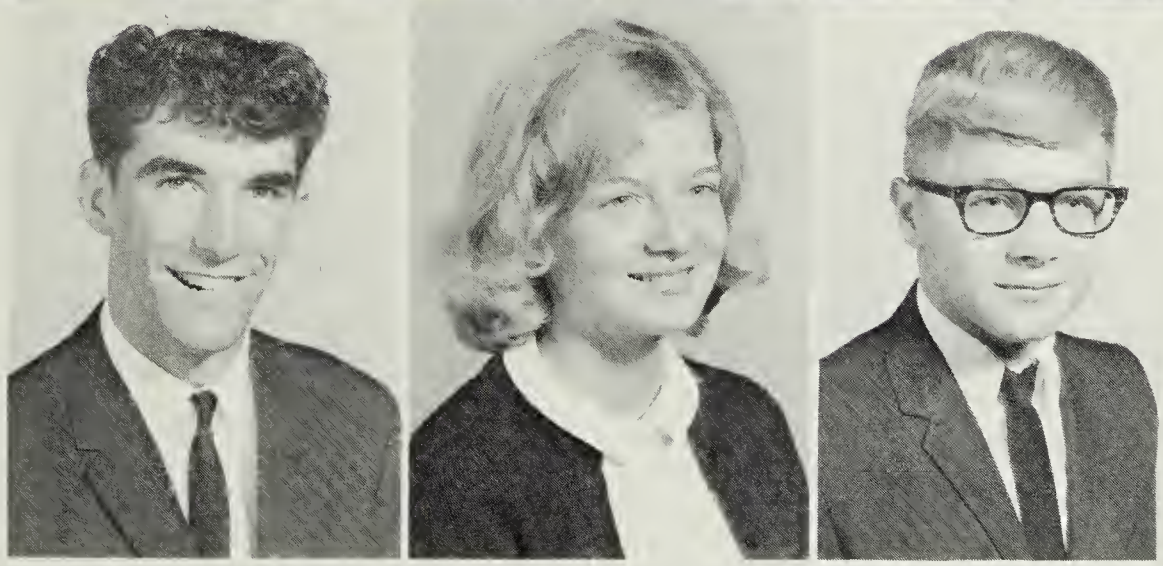

Steven Kooshian
Leroy Knott
Dallas Lam

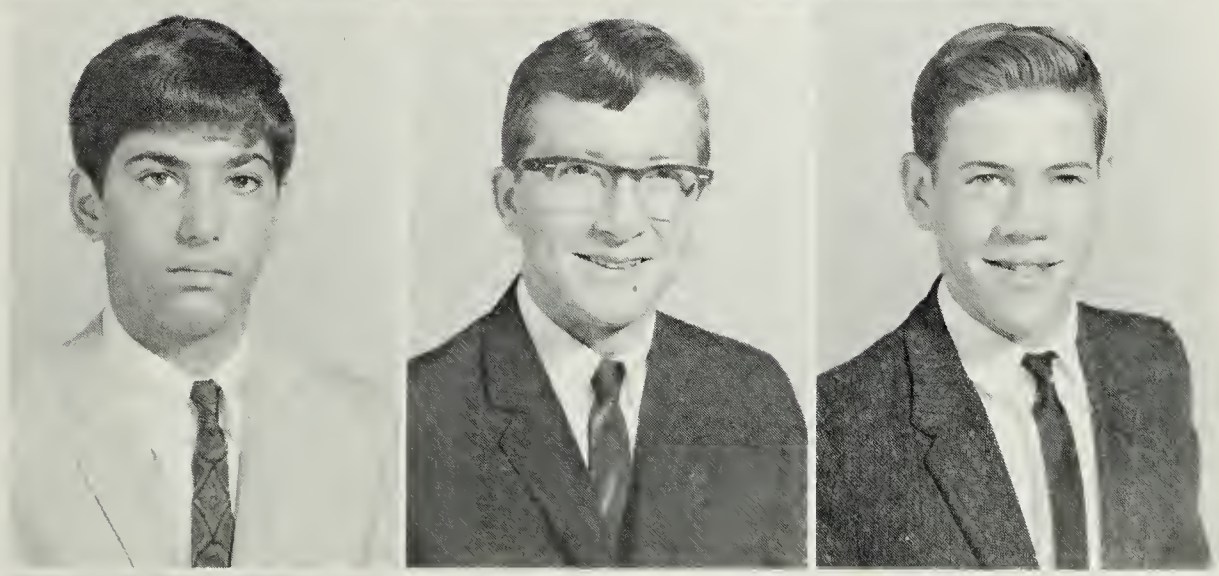

Jeff Lawson
Robert Leech
Sherrie Leech

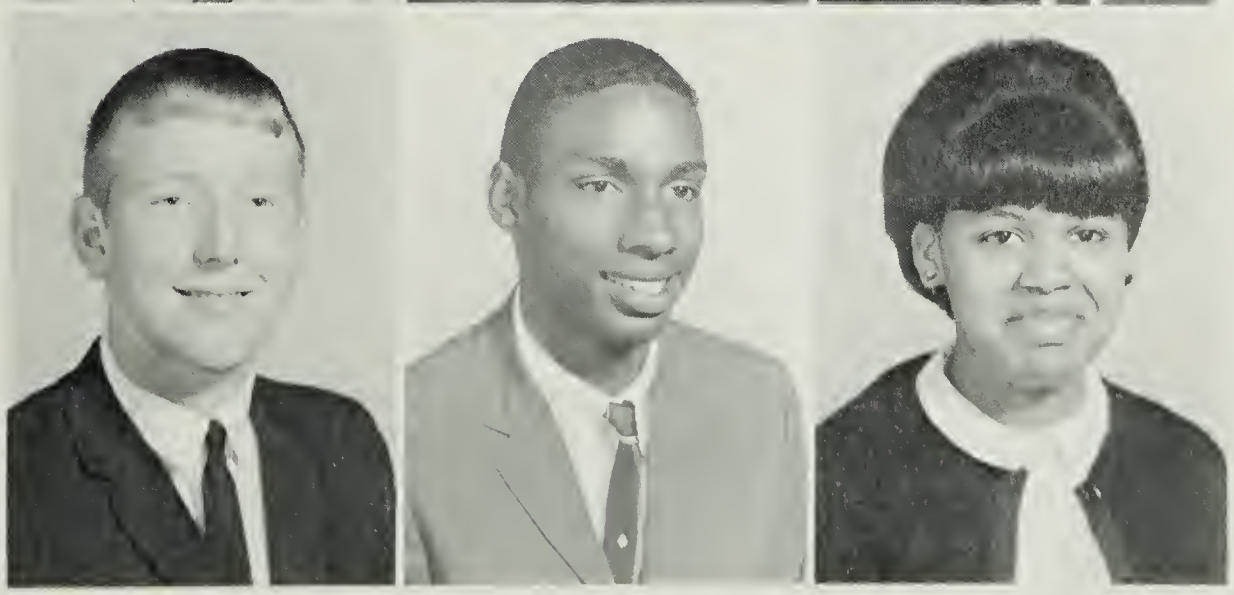

ELEVENTH GRADE

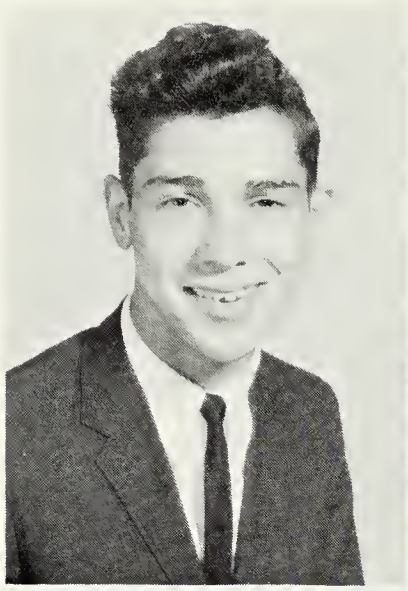
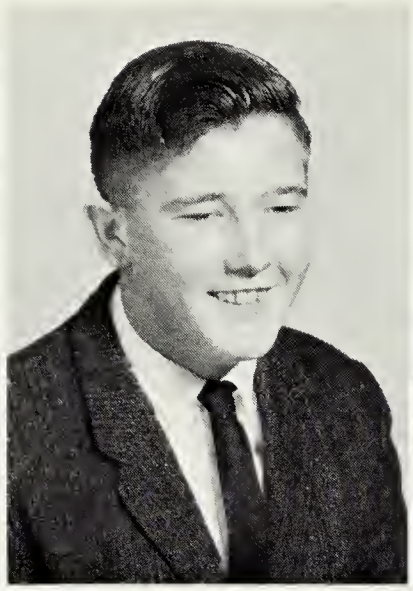

Jerry Lihos
Dennis Lines
Betty Losh

Deborah Lovegrove
David Lyle
Doris Lyons

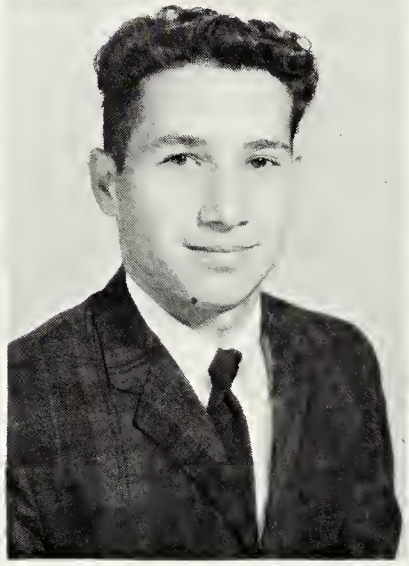

Richard Mabie
Delmus Marshall
Barbara Martin

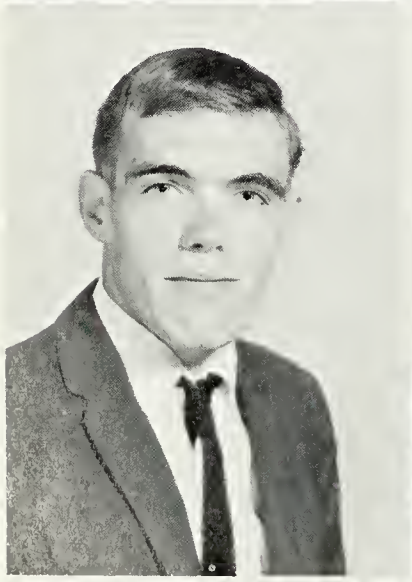
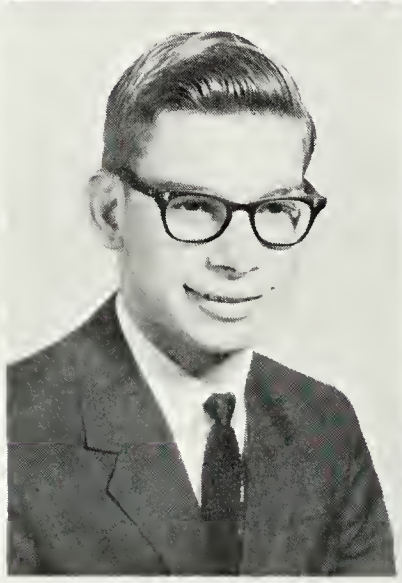

Roger McLain
Benton McManaway
Libby McNett

ELEVENTH GRADE

Rhonda Meeks
Brenda Michael
Charles Michael

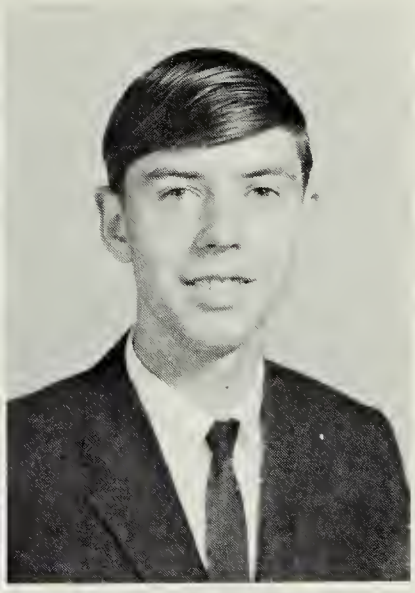

Martha Michael
Nancy Michael
Ralph Miller

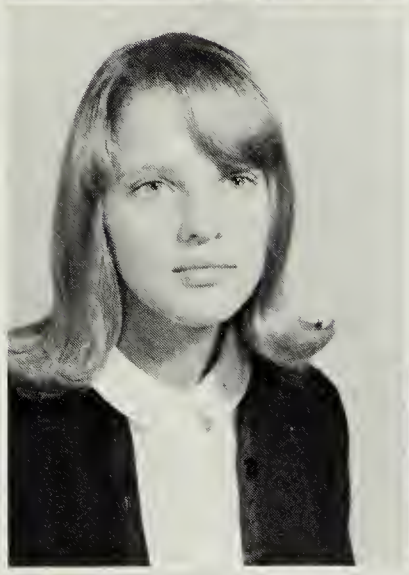
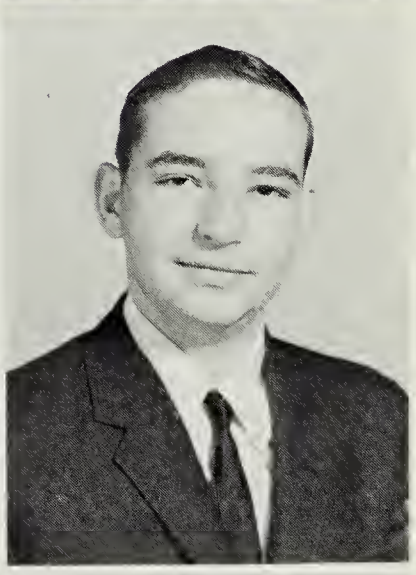

Carol Moore
Vicky Moran
Evelyn Morrison

Betty Mutherspaw
Gail Nuffer
Jeff Paris

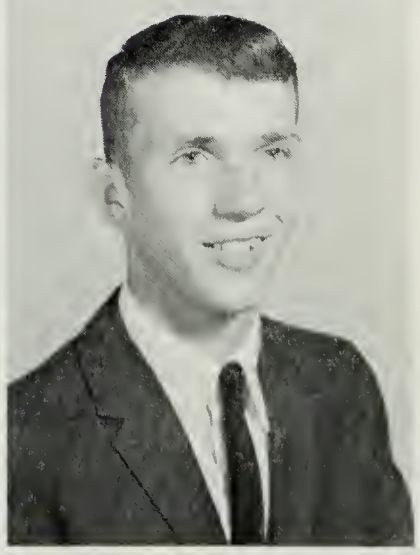

ELEVENTH GRADE

William Penn
Sandra Perkins
Brenda Perry

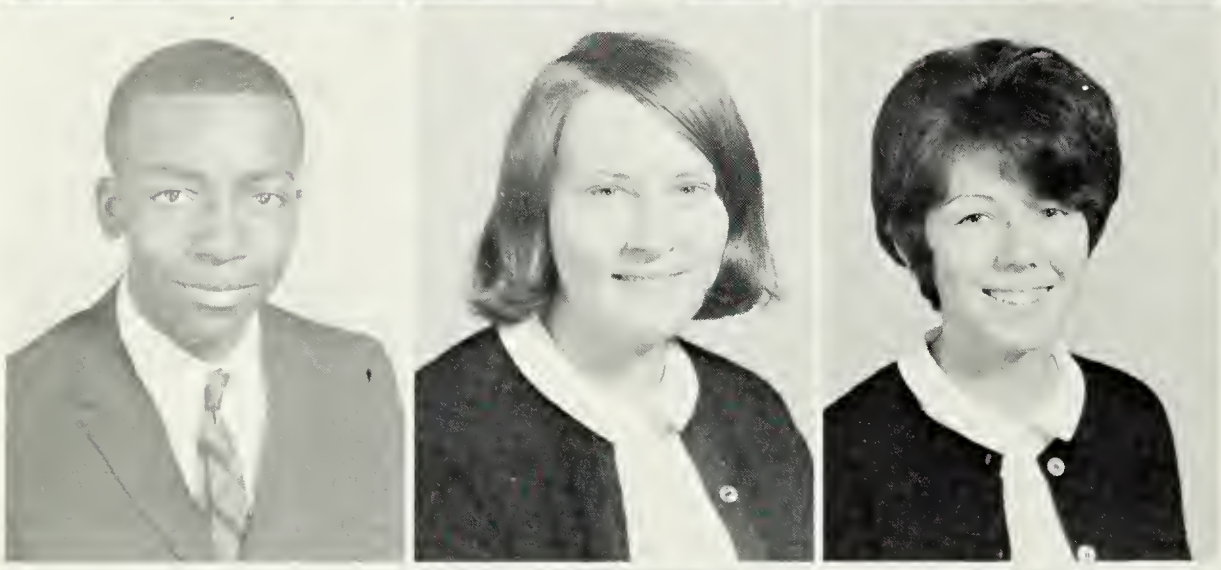

Roger Peyton
Wilma Powell
Wanda Puckett

Faye Puffenbarger
Wayne Puffenbarger
Nancy Rawley

Allen Redifer
Gary Ringstaff
Randy Robertson

ELEVENTH GRADE

Christine Rowe
Elmer Santmyer
Harry Sellers

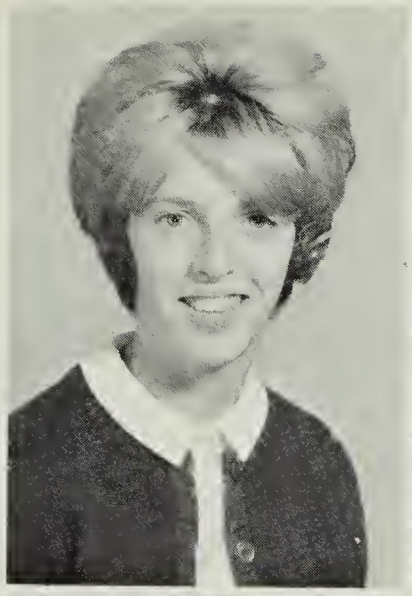
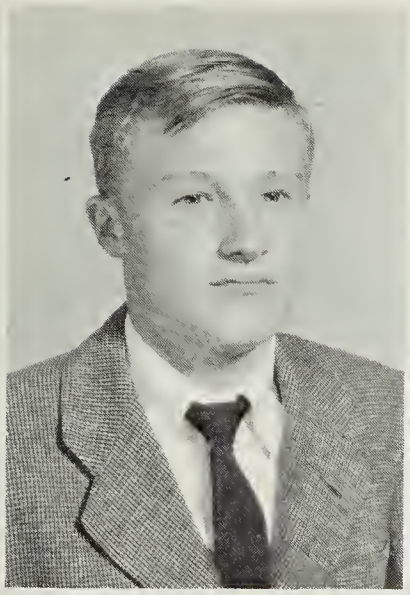
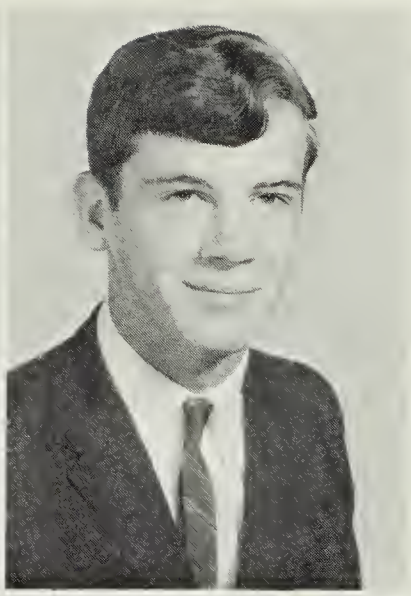

Cheryl Shanks
Stephen Shiflet
Carolyn Shull

Glenn Siple
Rawlin Smith
Frank Smith

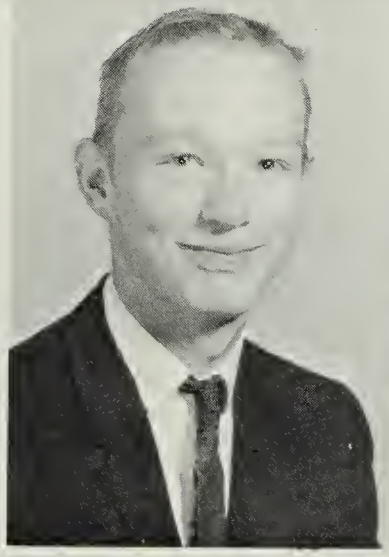
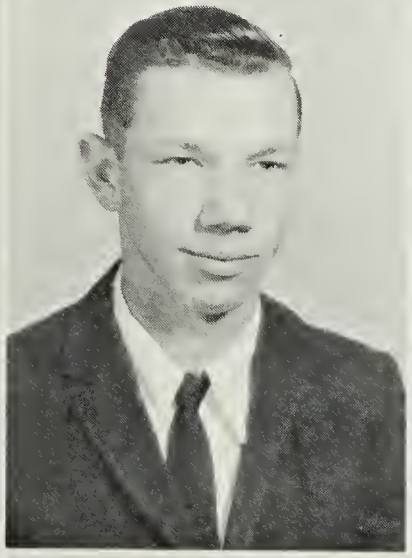
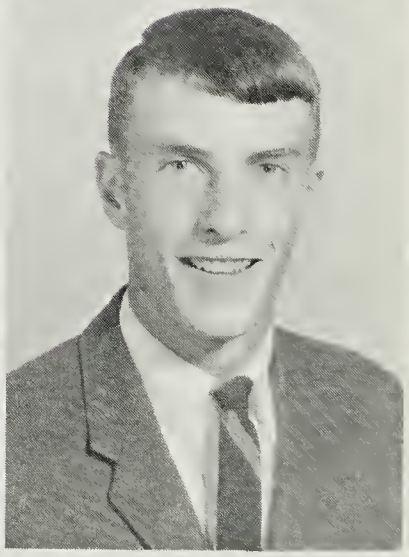

Rodney Smith
Richard Snyder
Linda Sorrells

ELEVENTH GRADE

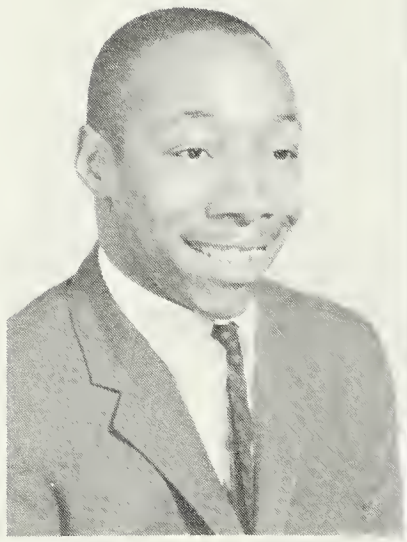
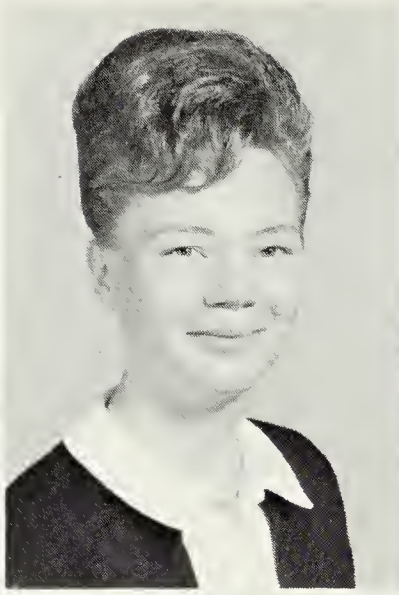
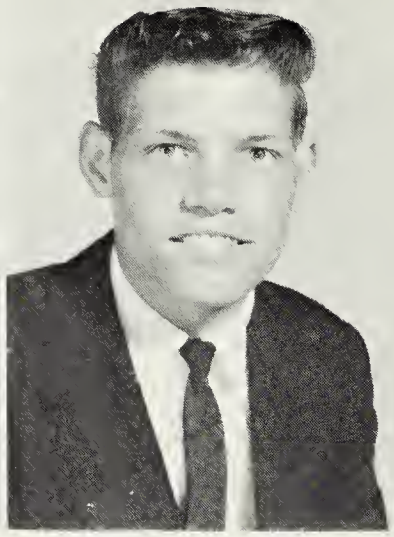

George Spencer
Chessie Sprouse
James Sprouse

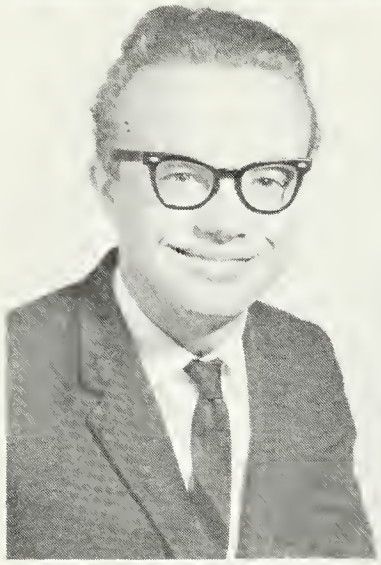

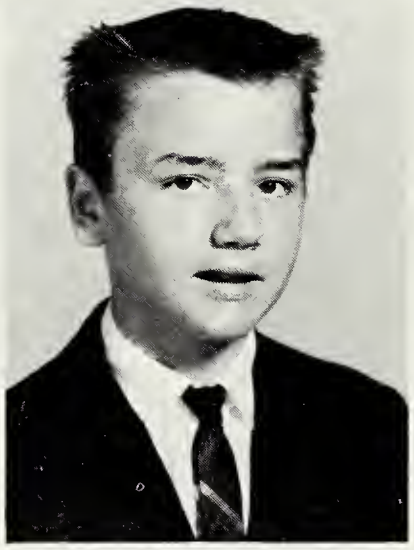

Kenneth Sprouse
Linda Sprouse
John Sunderlin

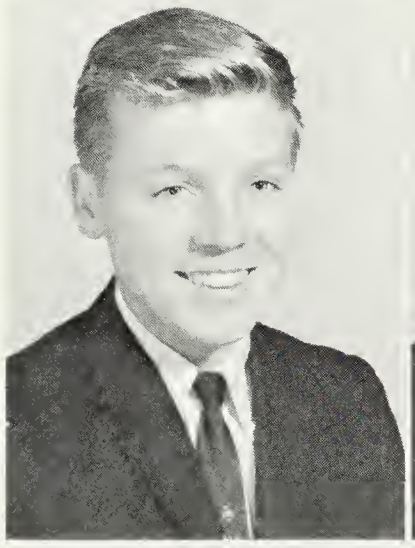
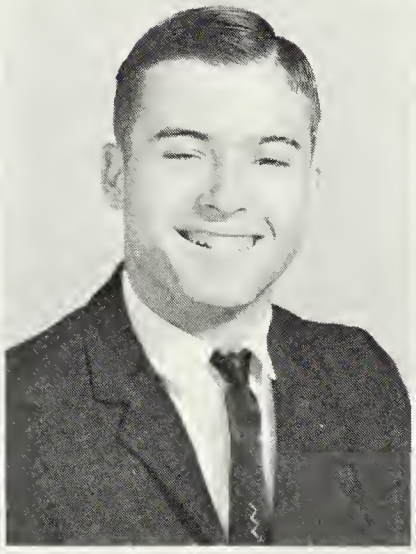

Roger Sutton
Denver Swisher
Patsy Tichenor

Brenda Thompson
Deborah Thompson
Mary Turner

ELEVENTH GRADE

Paul Tutwiler
Wayne Varner
William Washburn

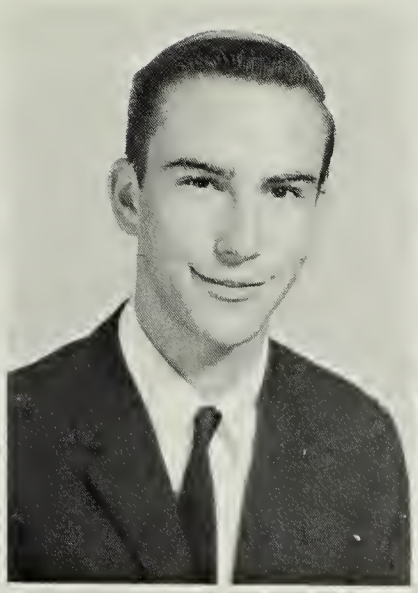
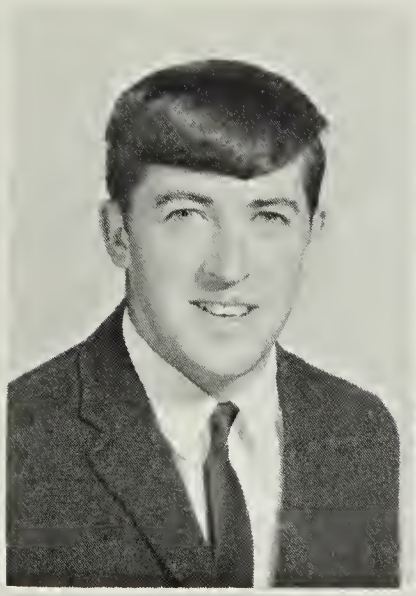
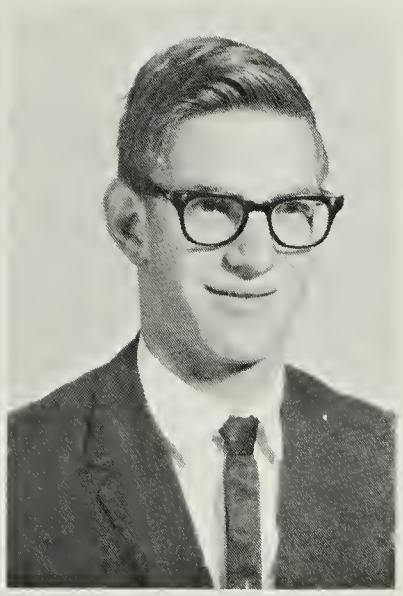

Darlene Weaver
Donna Wilfong
Margaret Wilfong

Langston Williams
Gail Wood
Claude Wright

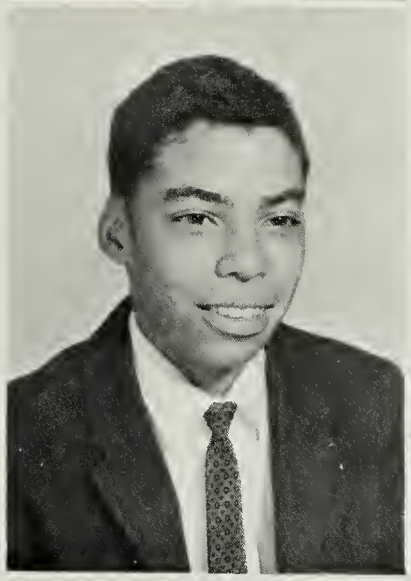

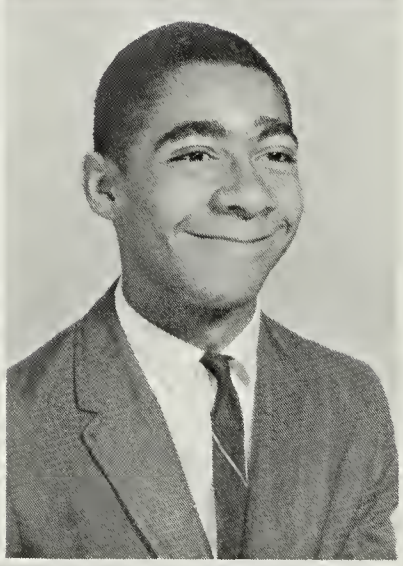

Kenneth Wright
Mary Ellen Yankey
John Young
Gayle Zimbro

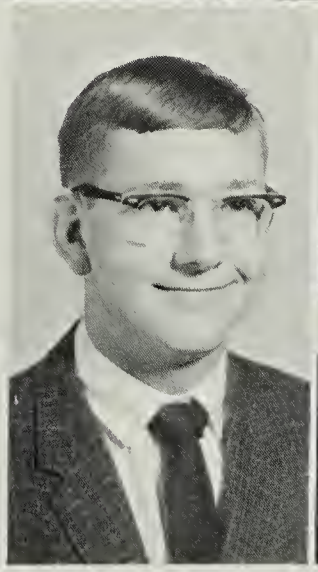

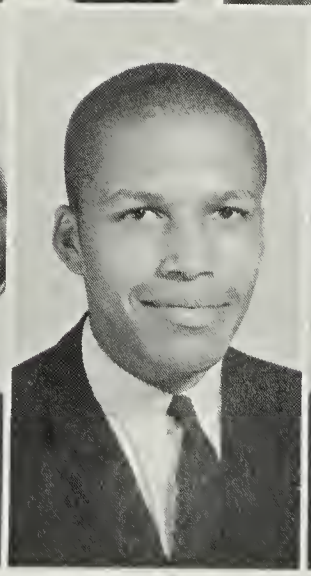

TENTH GRADE OFFICERS

President . . . . . Barbara Engle
Vice President . . . . . Jeff Lord
Secretary-Treasurer . . . . . Ruth Fix
Reporter . . . . . Roxana Pyles

TENTH GRADE

Virginia Adams
Brenda Allanson
Nancy Argenbright
Debra Armstrong

Thomas Armstrong
Wayne Bartley
Martha Bender
Ann Berry

Leroy Blosser
Kathleen Bosserman
Belinda Brown
Cecil Brown

Linda Burgandine
Sandra Burns
Ed Burtner
Allen Byerly

Floyd Byram
Naomi Cale
Joan Campbell
Michael Campfield

TENTH GRADE

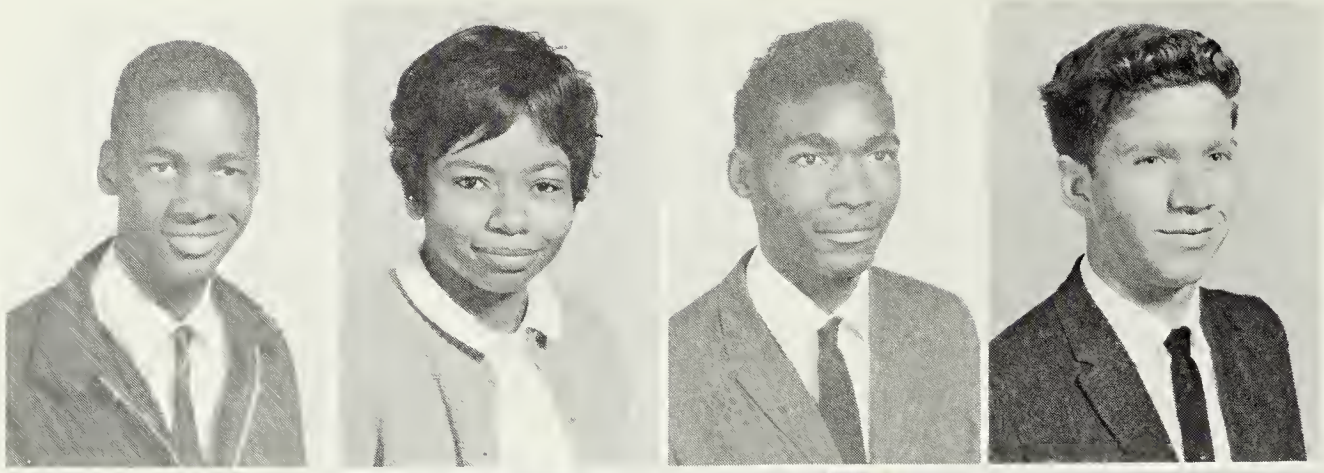

Larry Carpenter
Linda Carpenter
Savoy Carpenter
Golden Clark

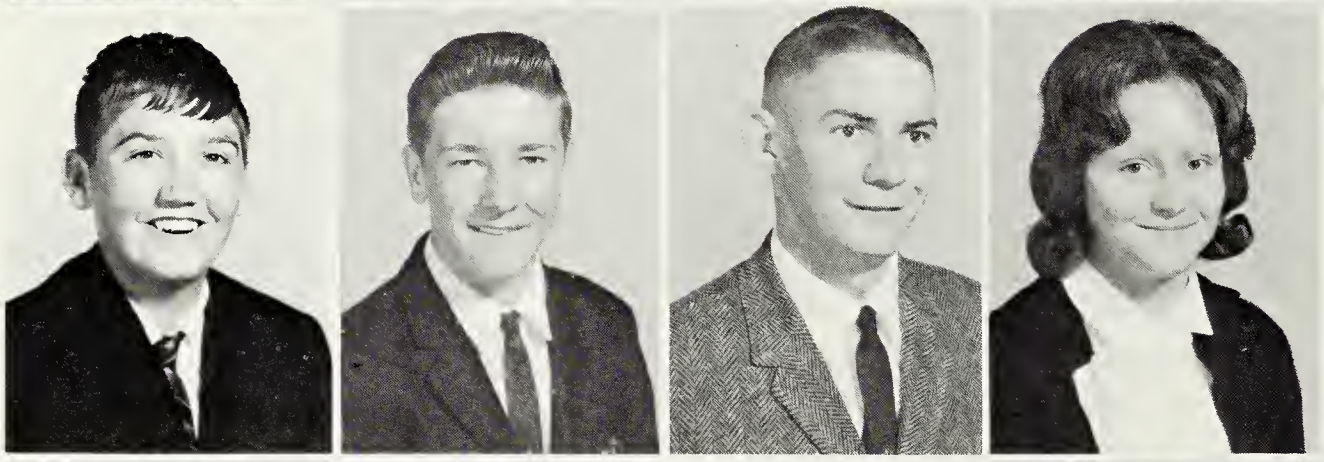

Wayne Clifton
John Coffman
Douglas Cole
Gloria Cook

Elwood Corbett
Sandra Crosby
Belle Crummett
James Daugherty

Wanda Davenport
Ronnie DeVore
Susan Diehl
William Downey

Pamela Doyle
Gary Dudley
Barbara Engle
Patricia Engleman

TENTH GRADE

Dennis Fitzgerald
Ruth Fix
Alvin Floyd
Garland Foster

Harry Fox
Louis Fridley
William Gladwell
Donald Gordon

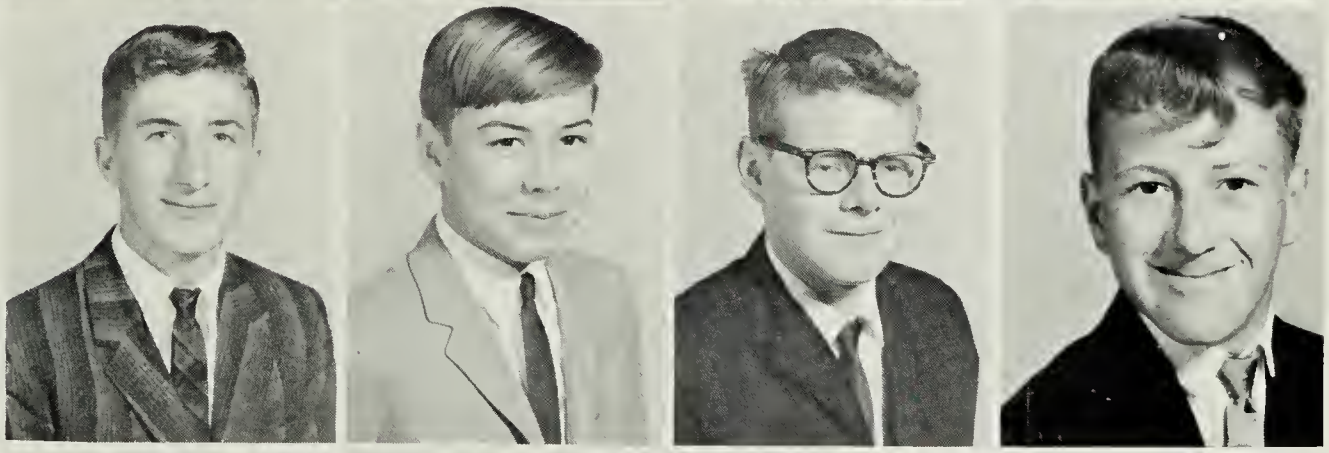

Wayne Graham
Alma Gregory
Ann Gregory
June Gregory

Sandra Gutshall
Linda Harlow
Betty Harris
Glenn Harris

Ronald Harris
William Hazlett
Steve Heintzleman
Patsy Hinkle

TENTH GRAD

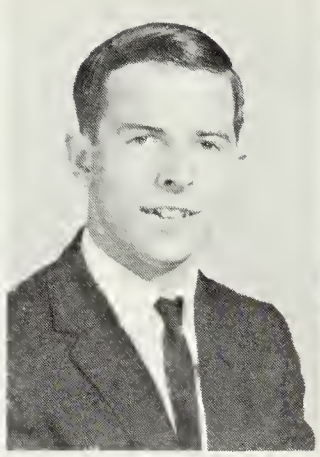

Diana Houseman
Dennison Howdyshell
Donna Howdyshell
Gladys Howell

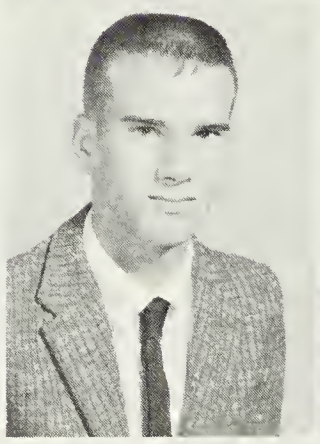
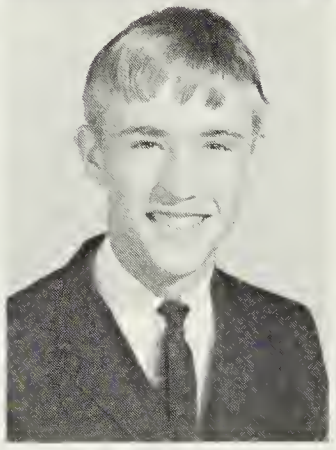

Betty Hudgins
Diane Hunter
Dwight Hupman
Davy Jordan

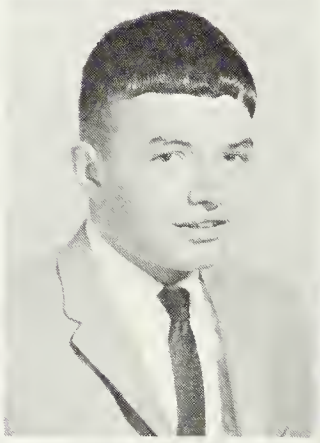
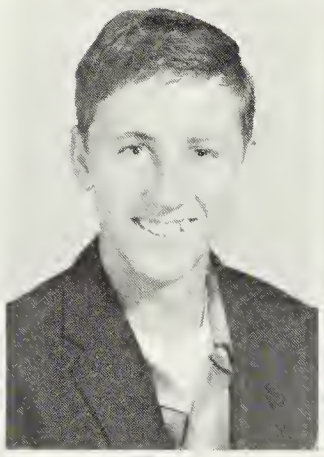
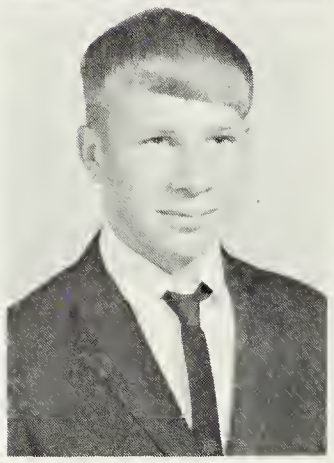

Patsy Kelley
Billy Kincaid
James King
John Kiracofe

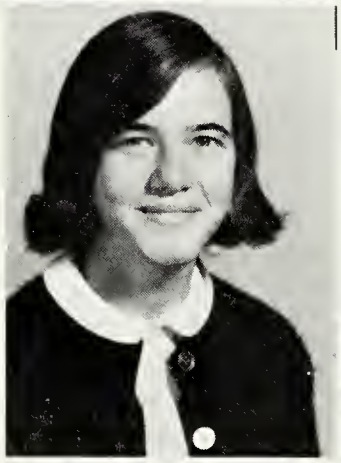
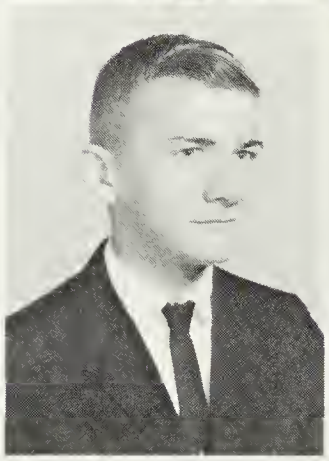
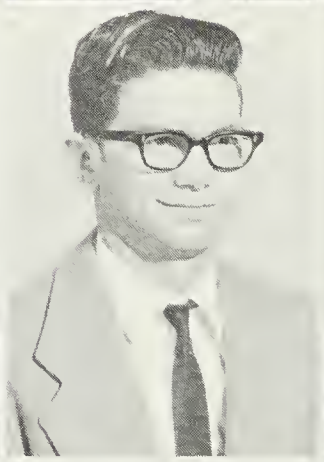
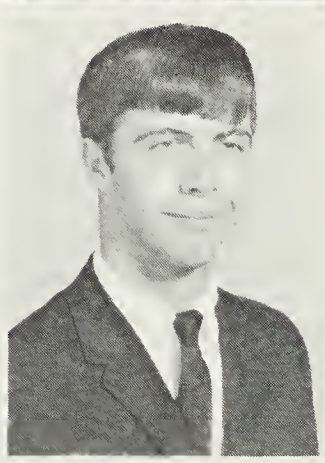

Gloria Knight
Larry Knight
Levi Knott
Ronald Knott

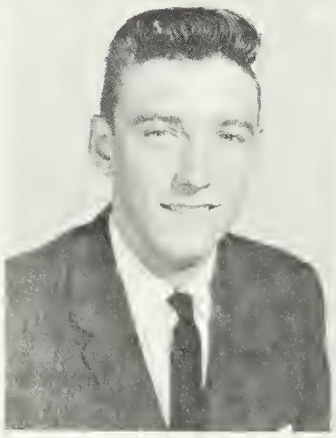
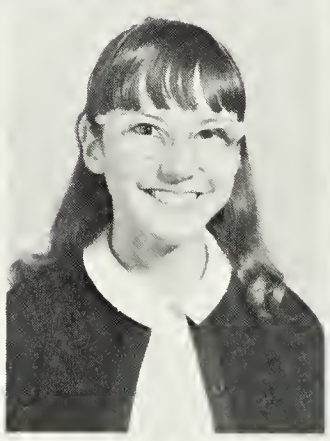
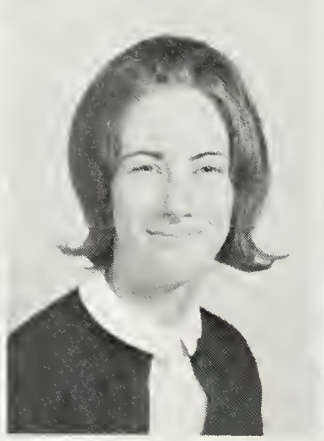
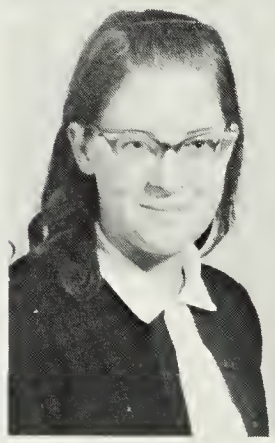

Larry Lamb
Denise Lambert
Gail Landrum
Rosa Landrum

TENTH GRADE

Catherine Leech
Betty Long
Jeff Lord
Linda Losh

Margie Losh
Robert Loyd
Stephen Mabie
Michael Maddox

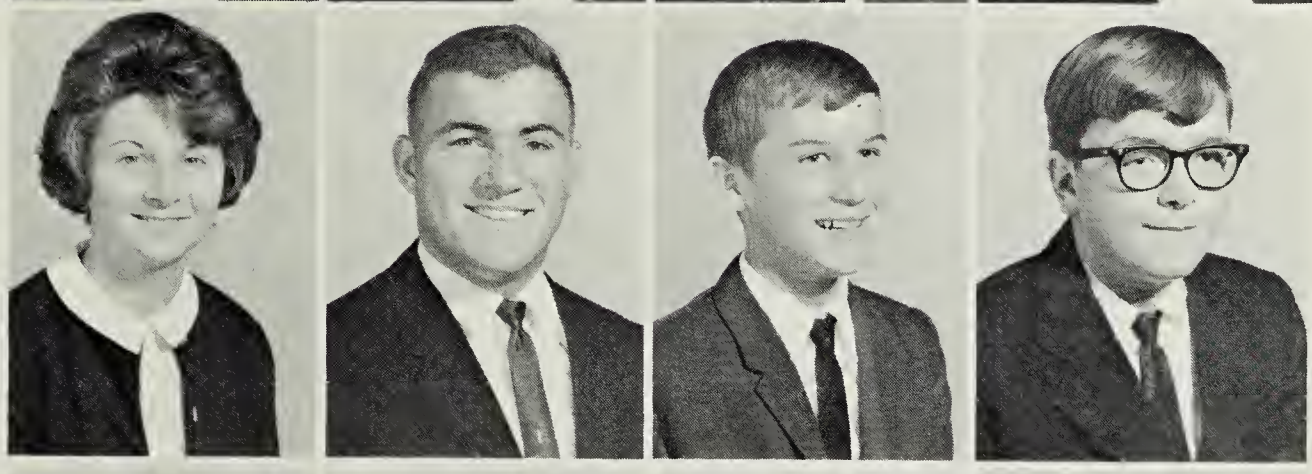

Joan Marcum
Nancy Marshall
Glenn Martin
Norine Martin

Verlyn Martin
James Mawyer
Ruth McLain
Debra McWhorter

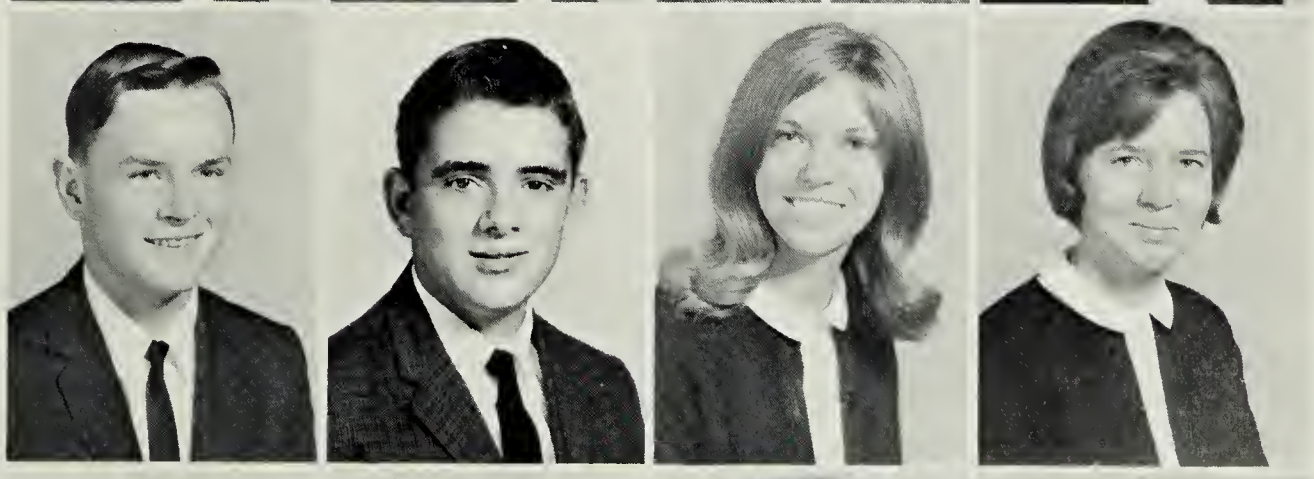

Debra Michael
Larry Michael
Sharon Michael
Gerald Morris

TENTH GRADE

Virginia Morrison
Donna Nance
Roger Neil
Ronald Nolley

Billy Nuckols
James Nycum
Elaine Ott
Julius Ott

Wayne Pollock
Roxanna Pyles
Cheryl Rathburn
Rodney Redifer

Jacqueline Riley
Linda Riley
Denise Robertson
Libby Robinson

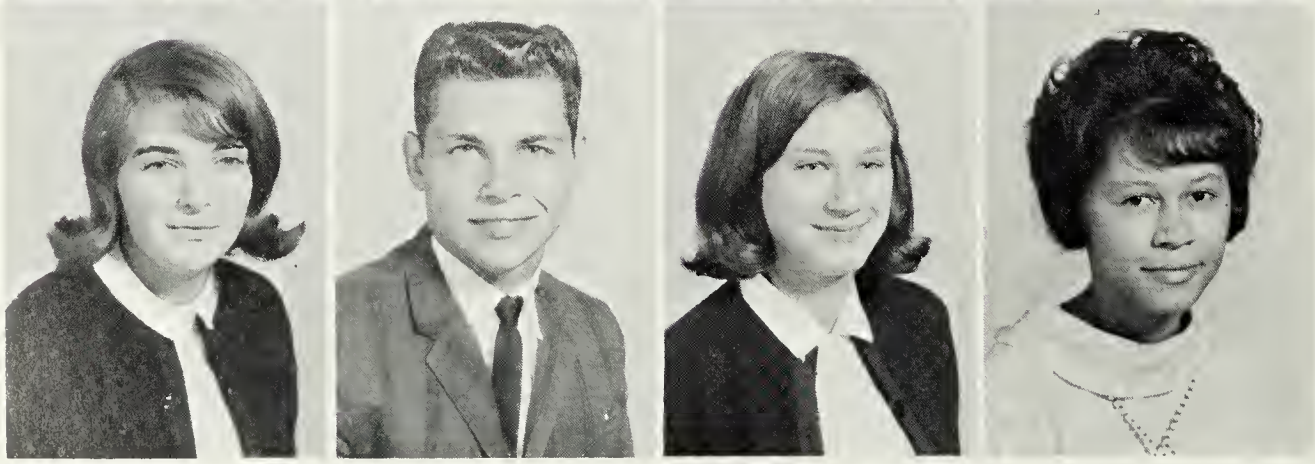

Mary Sue Rohrer
Larry Roudabush
Pamela Sensabaugh
Dorothy Scott

TENTH GRADE

Patty Sheffer
Rita Sheffer
Dela Shifflett
Sharon Shifflett

Daniel Shinaberry
Nancy Shinaberry
Virginia Sipe
Carolyn Slack

Dana Smith
James Smith
Gary Sprouse
Calvin Strickler

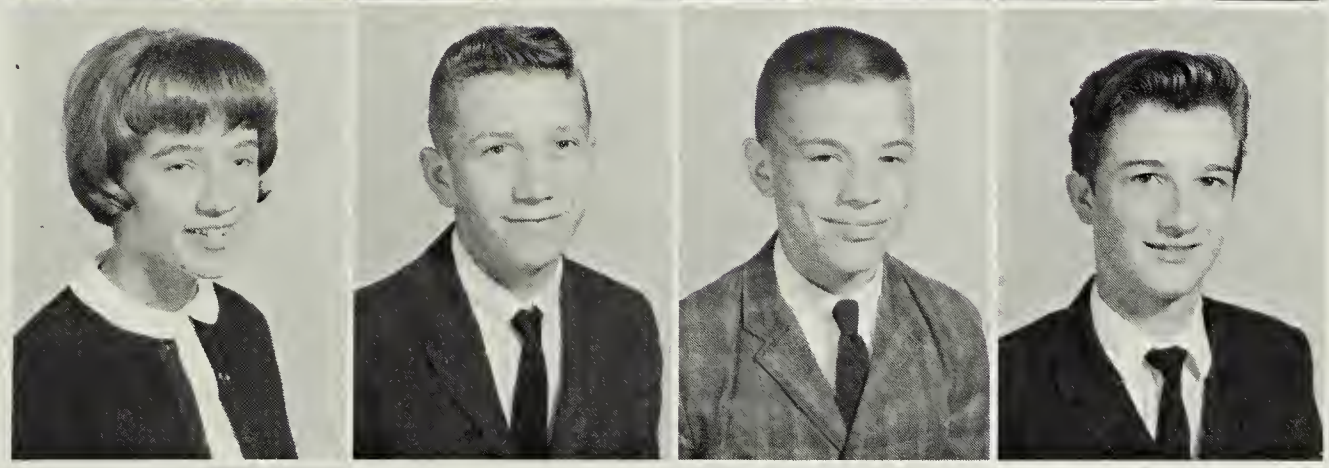

Juanita Strickler
Ronald Terry
Earsley Thomas
Michael Thompson

Virginia Vess
Rocky Wallace
Brenda Weaver
Barbara Welcher

TENTH GRADE

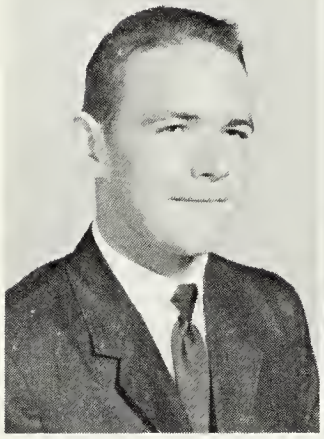
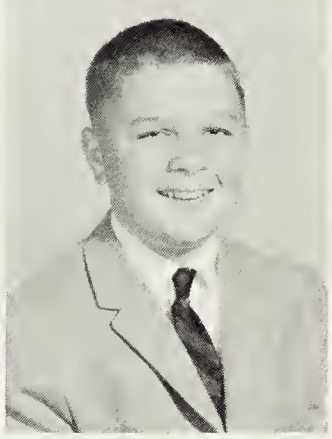

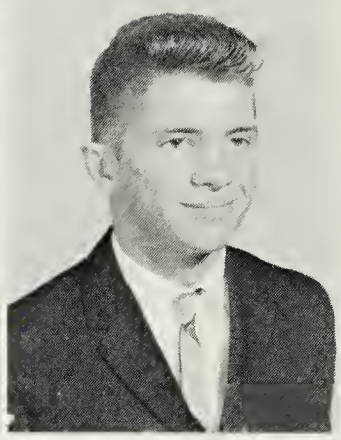

Raymond Welcher
Buford Wheeler
Geneva Wilcher
Larry Wilcher

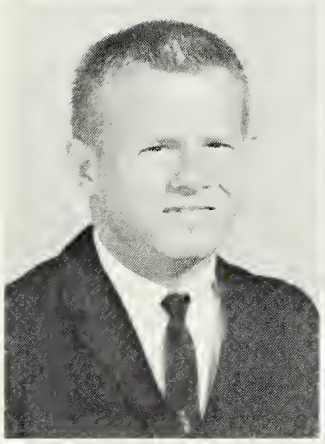
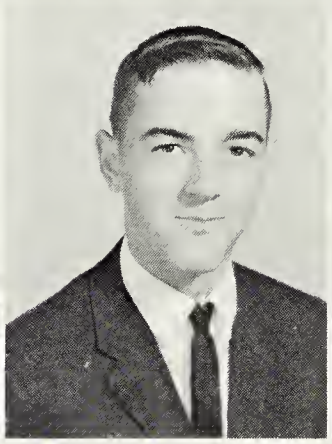

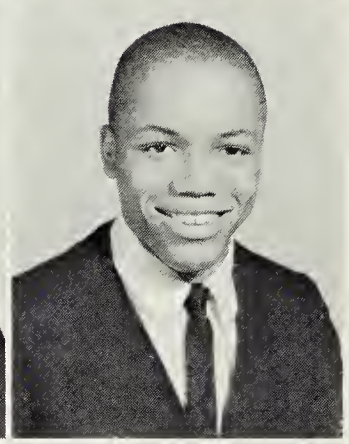

Marvin Wilcher
Vincent Wood
Rosalie Woods
Henry Young

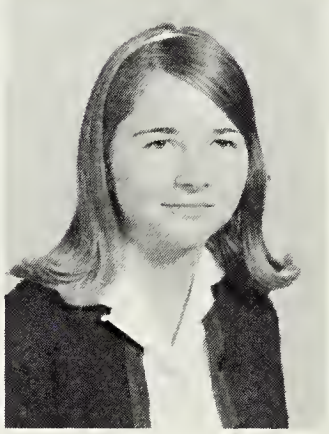

Shirley Young
Gail Zimbro

NINTH GRADE OFFICERS

President . . . . . Lynn Shiflet
Vice President . . . . . Ray Collins
Secretary . . . . . Linda Williams
Treasurer . . . . . Karen Keller

NINTH GRADE

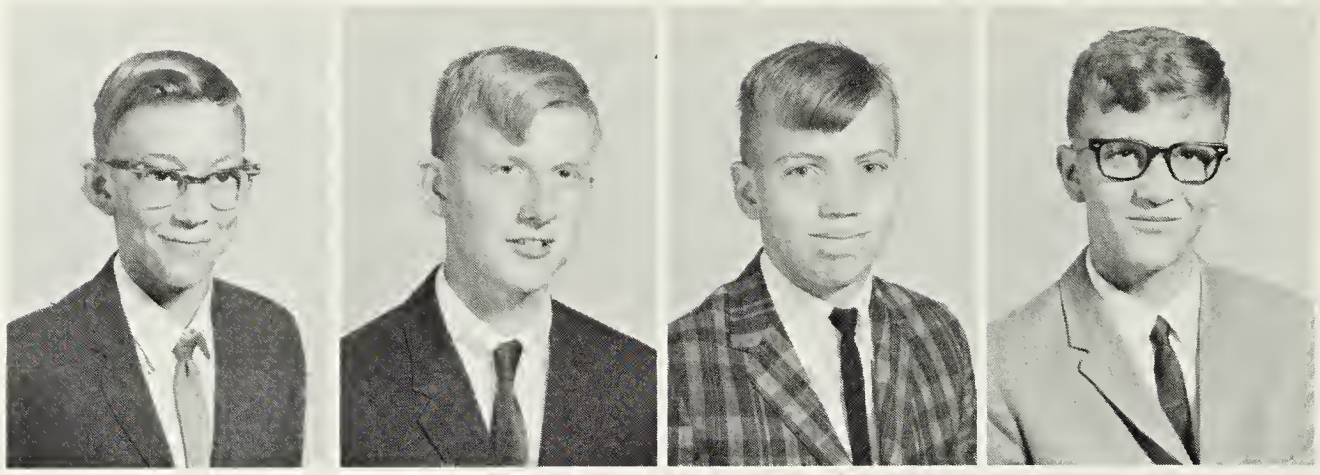

James Alley
Lewis Armstrong
Christopher Ashby
Richard Baber

Betty Back
Kenneth Back
Melissa Back
Betsy Baker

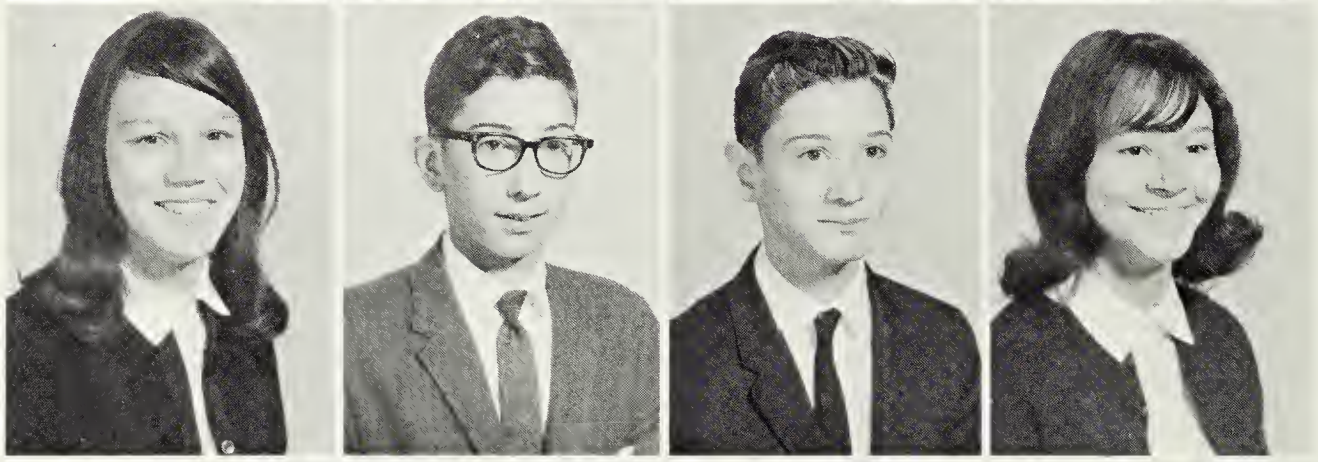

Patricia Bartley
William Bashaw
Harold Bennett
Lois Benson

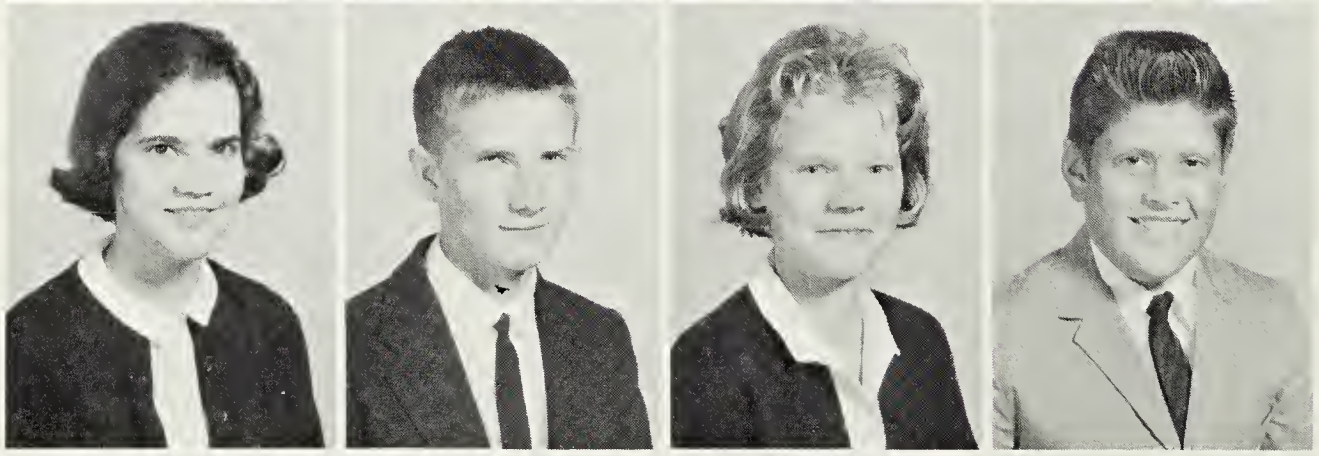

Martha Berry
Homer Blackwell
Karolyn Blakely
Clayton Blosser

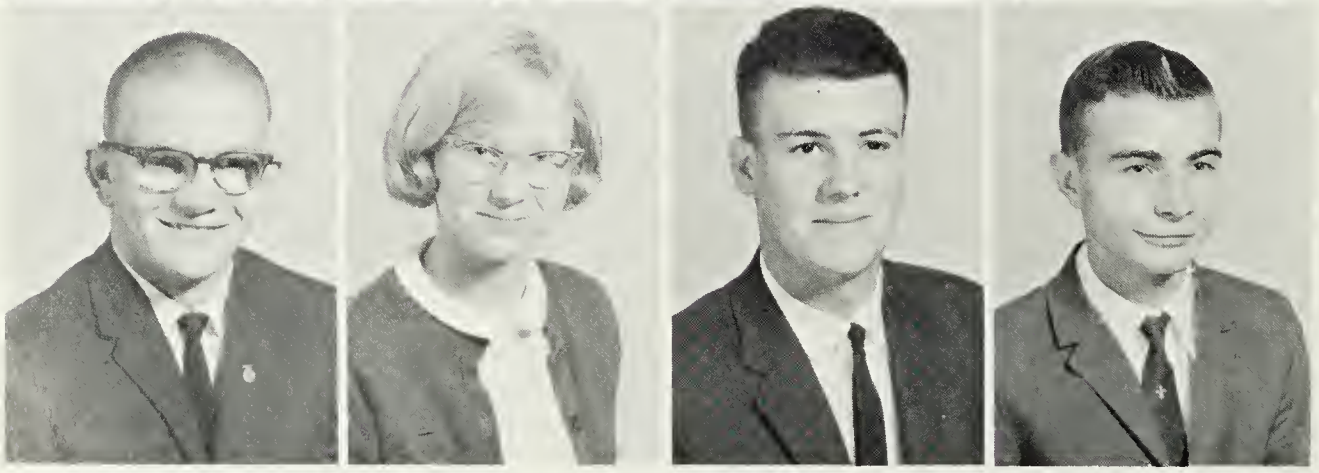

Don Bosserman
Peggy Botkin
Danny Brown
Donnie Byram

NINTH GRADE

Dennis Cale
Judith Cale
Mary Callison
Norris Campbell

Ruby Campbell
Sandra Campbell
Dale Carpenter
Leroy Carpenter

Jackie Carwell
Hubert Clark
Patricia Clifton
Mark Cline

Ray Collins
Faith Colvin
William Craig
Vickie Daniel

Brenda Doyle
William Dowdy
John Downey
Sharon Downey

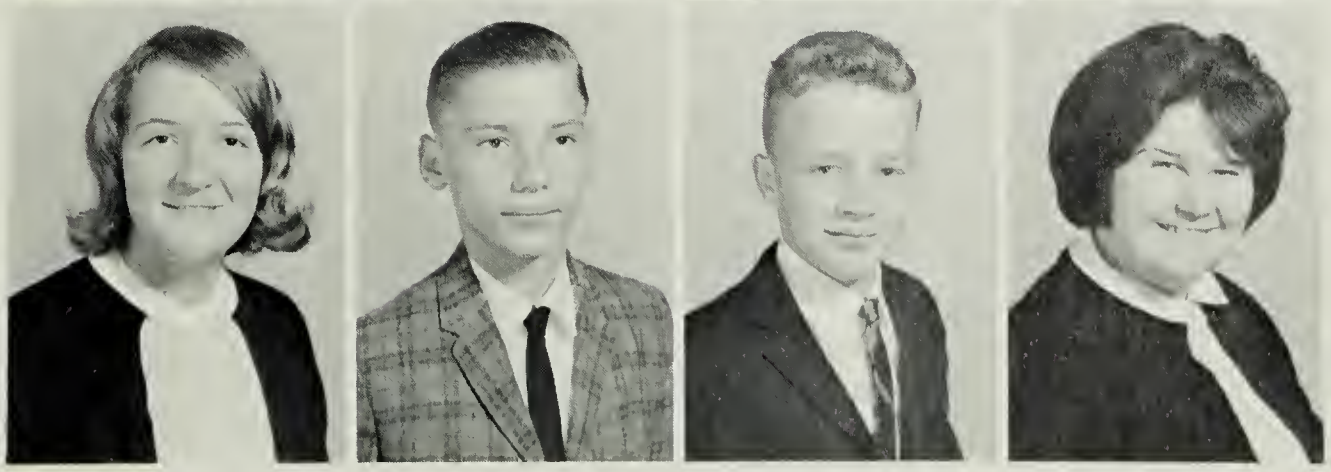

NINTH GRADE

Virginia Drumheller
Deloris Dudley
Dennis Edwards
Scott Engleman

Roger Flory
Diane Forsythe
Linda Gaylor
Scotty Gee

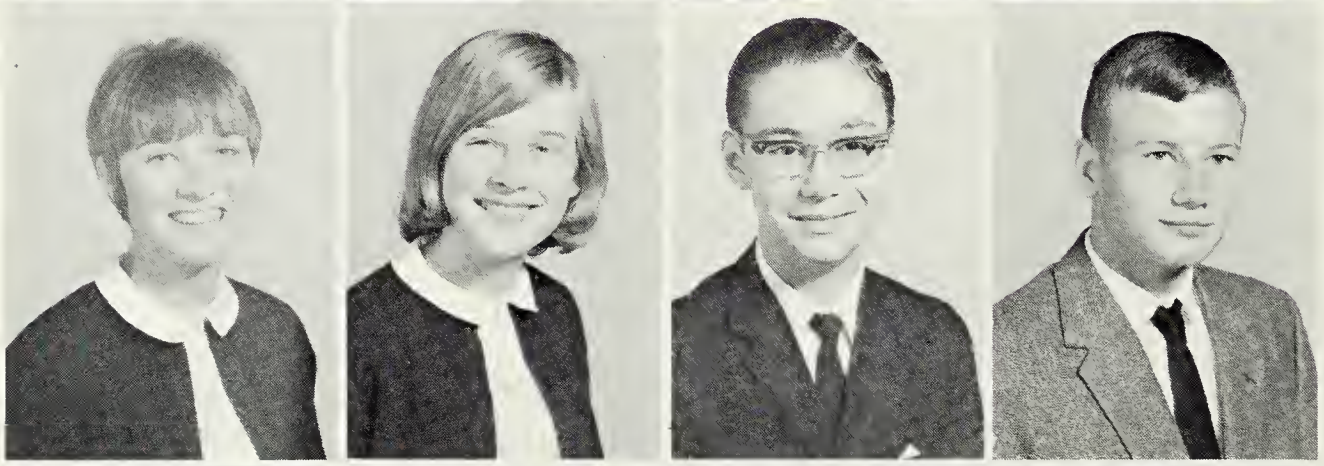

Mary Graham
Theresa Greene
Thomas Gregory
Timmy Gum

Nancy Hamilton
Lea Harris
Joyce Hemp
Jerry Hendricks

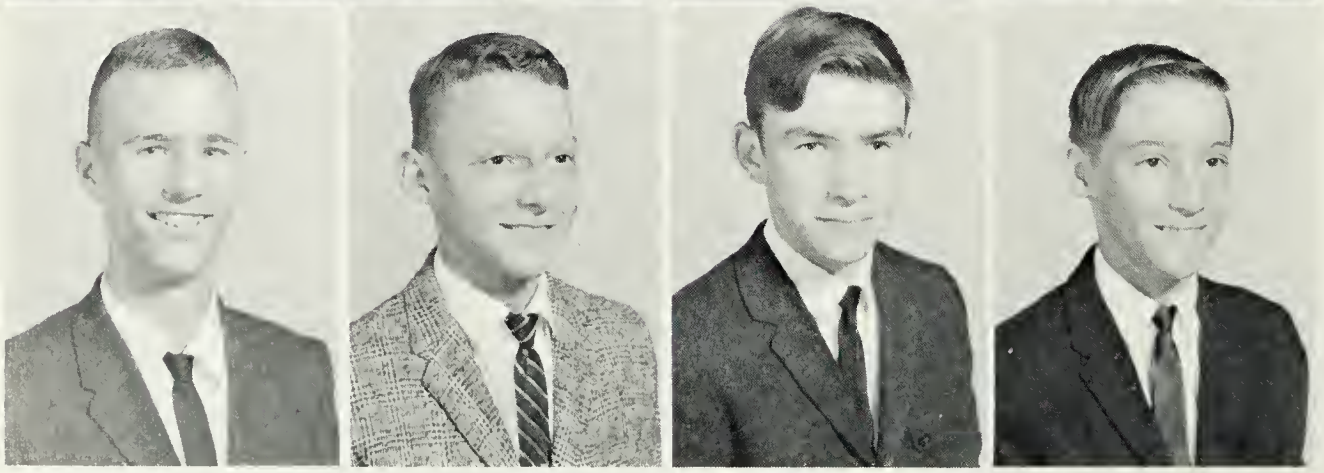

James Hepner
Andy Hodge
Richard Homes
William Horn

NINTH GRADE

William Howdyshell
Richard Huffer
Wanda Humphreys
Brenda Hunley

Gary Hunley
Joseph Hunter
Denton Jordan
Charles Kelley

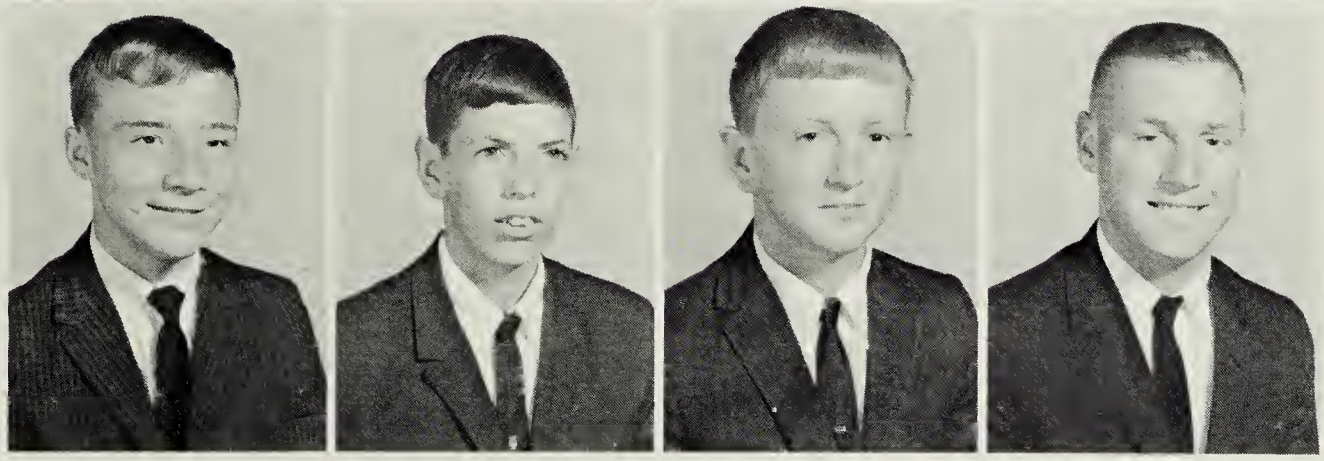

Ruth Kelley
Karen Keller
David Kellison
Beverly Kesner

Toni Kier
Galen Kiser
Larry Knight
Cynthia Kooshian

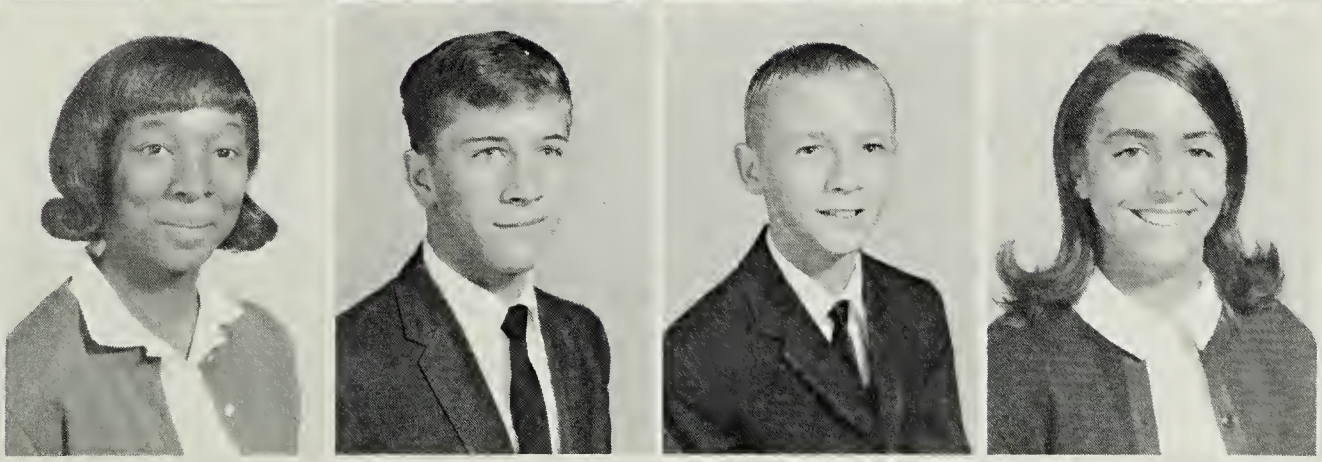

Nanette Leech
Thomas Leech
William Leech
Joyce Link

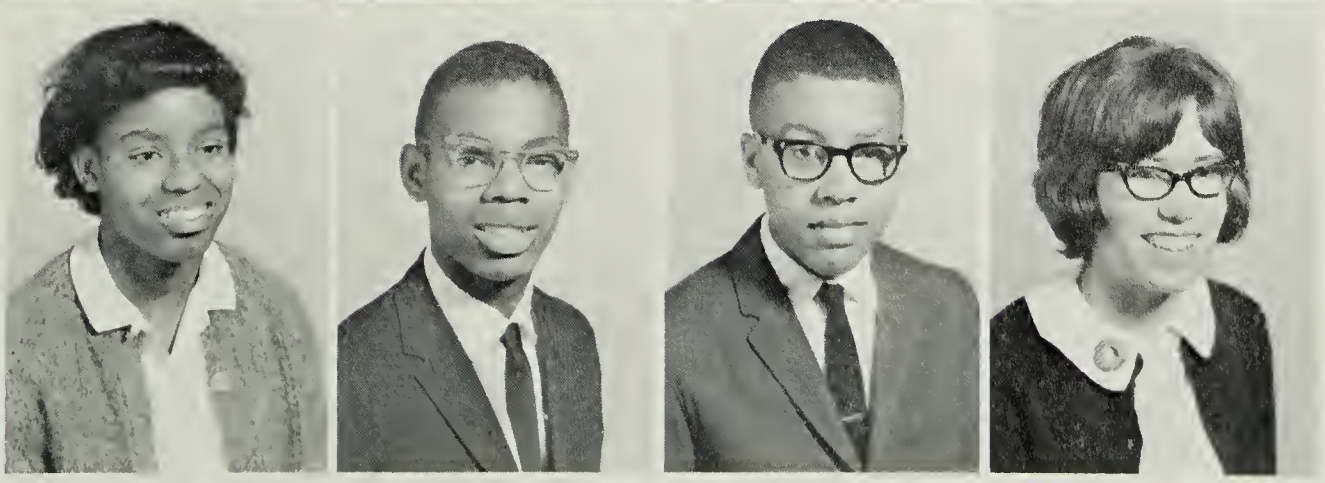

NINTH GRADE

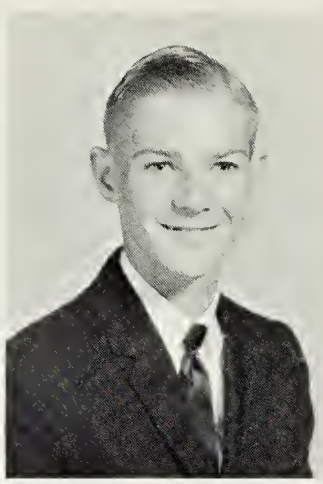

Rita Marcum
Barbara Mawyer
Sandra McCray
Dickie McLain

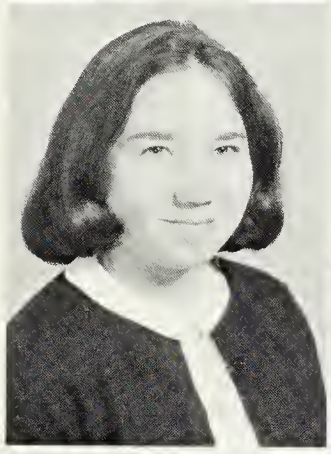

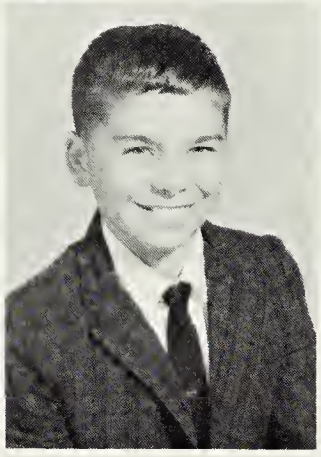

Margaret Miller
Ruth Miller
Mark Mongold
Linda Moran

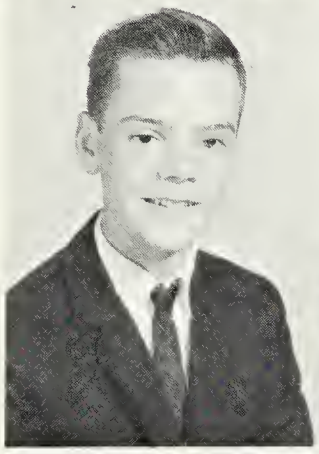
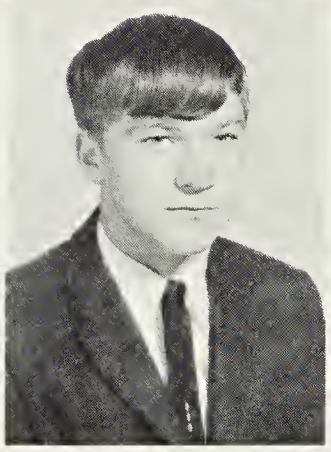

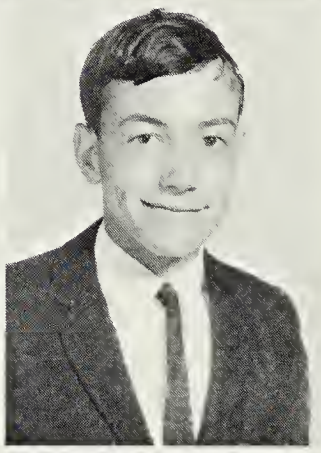

Herbert Morris
Michael Morris
Nora Morris
Curney Nuffer

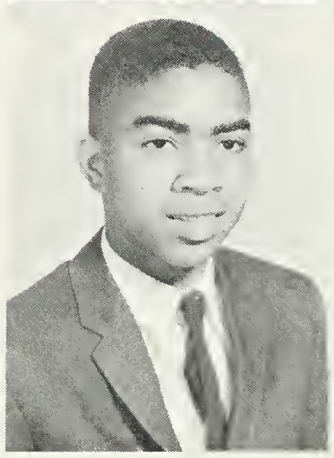

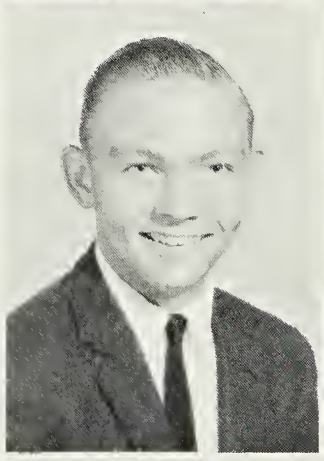
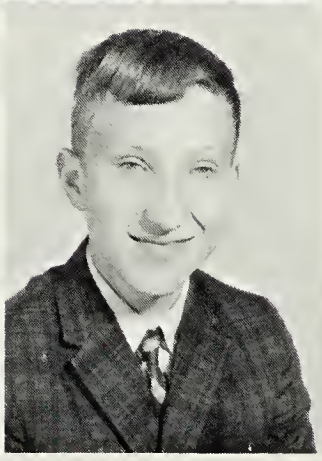

Ronald Patterson
Brenda Penn
Gary Puffenbarger
John Revercomb

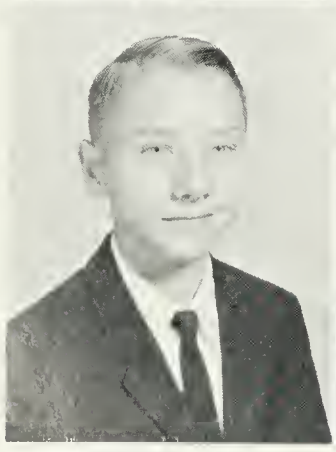
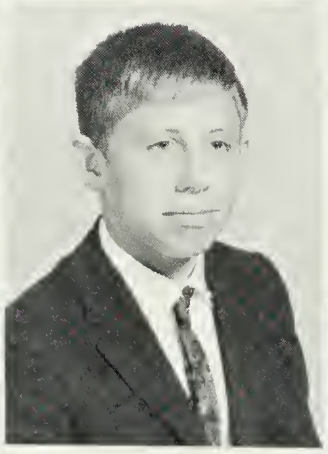
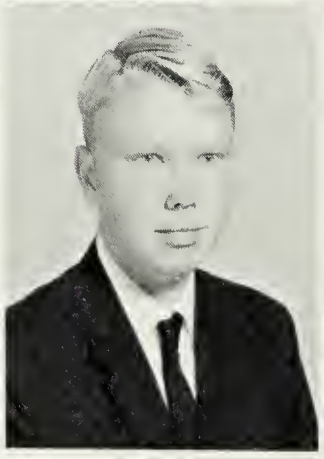
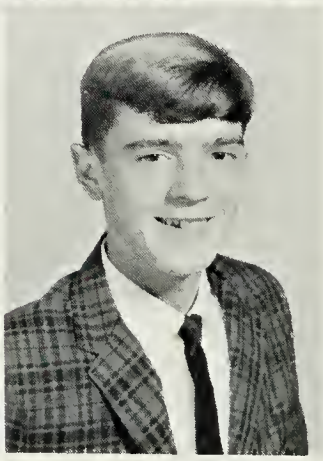

Paul Sandy
David Schwartz
Larry Sheffer
Carl Shifflett

NINTH GRADE

Lynn Shiflet
Linda Shiflett
Anthony Showker
Frank Shuey

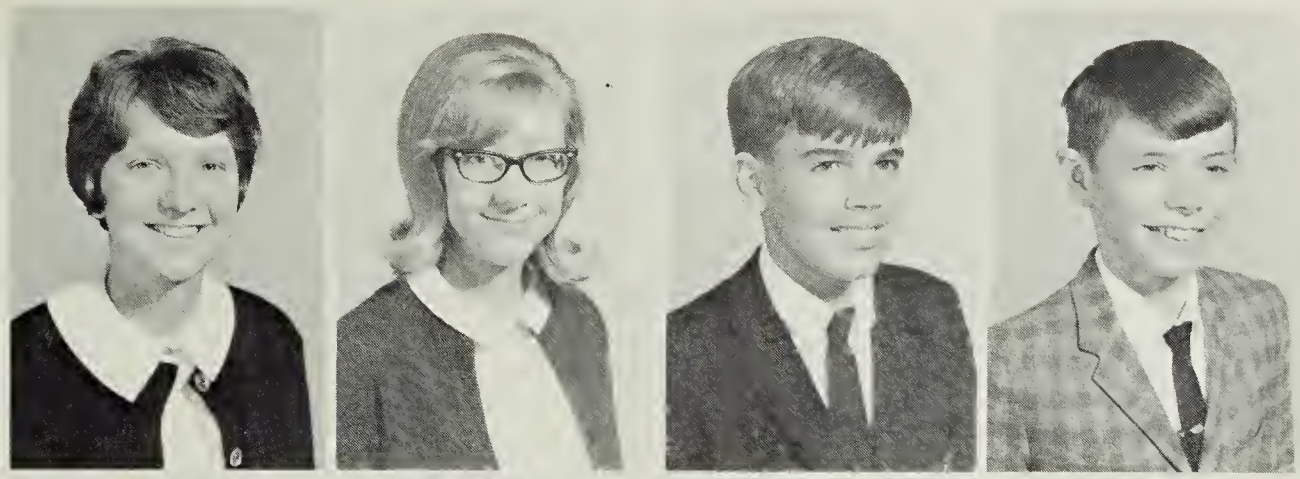

Linda Simmons
Robert Sipe
Berlin Smiley
Gary Smith

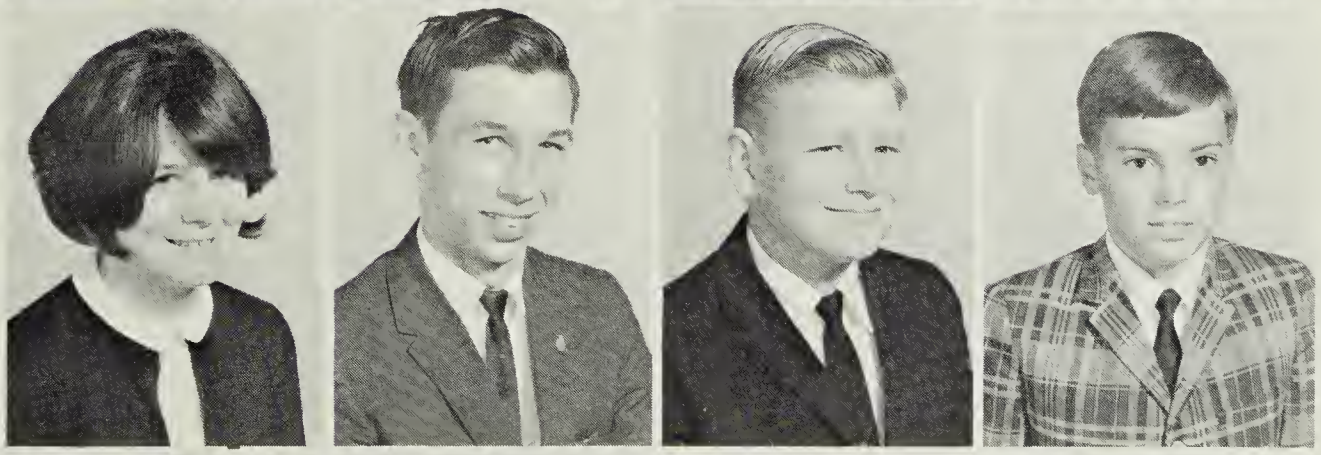

Brenda Sprouse
Ressie Sprouse
Tama Sprouse
Jean Stover

Robin Strange
Sue Strickler
Mildred Talley
Ruby Talley

Aron Thompson
Charles Thompson
Cynthia Thompson
Lewis Thompson

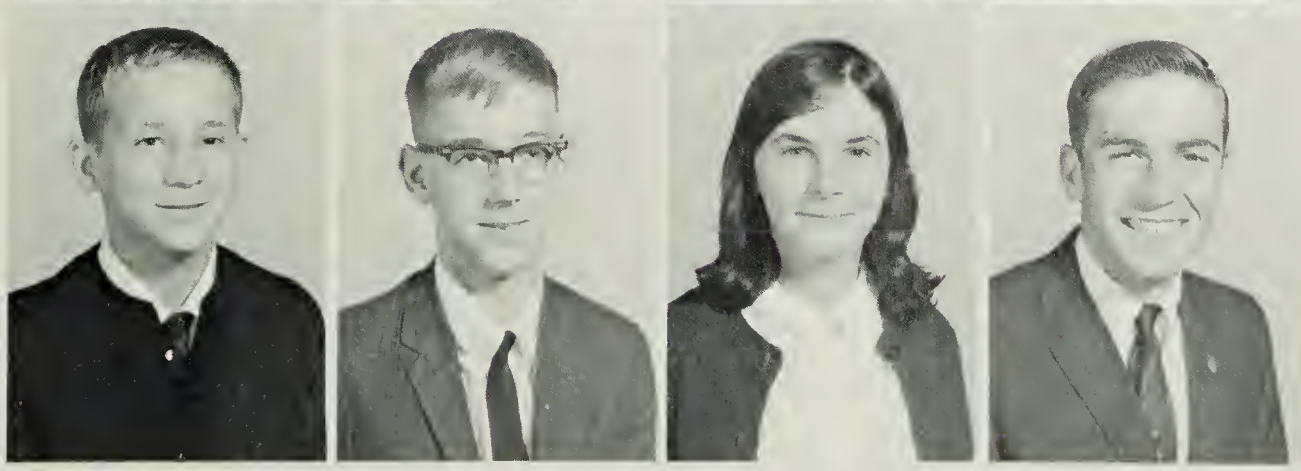

NINTH GRADE

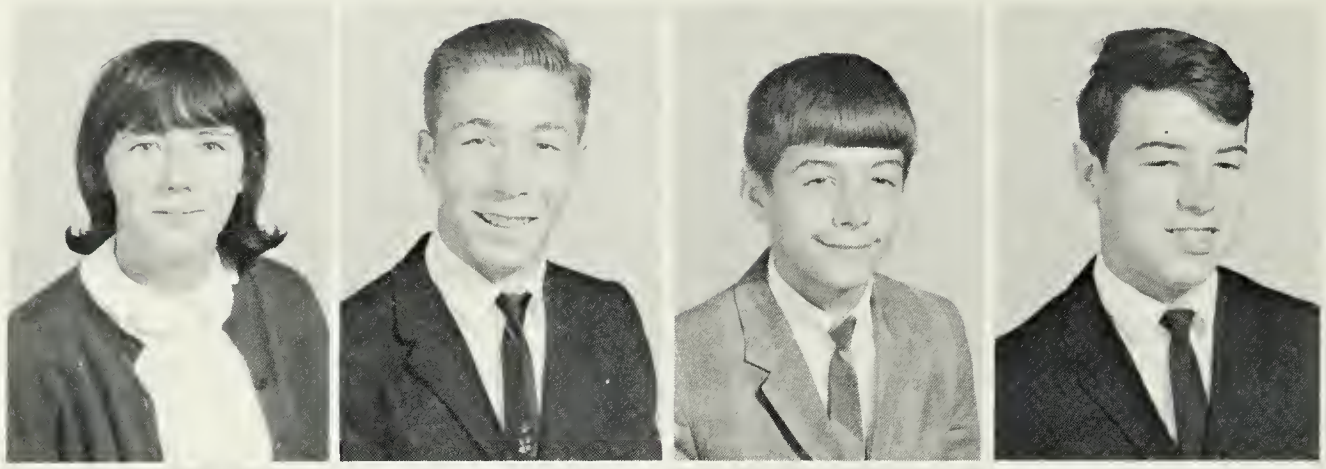

Carolyn Thornton
Irvin Tichenor
James Trimble
Donald Vess

Linda Warren
James Weaver
Darlene Welcher
Sandy Weller

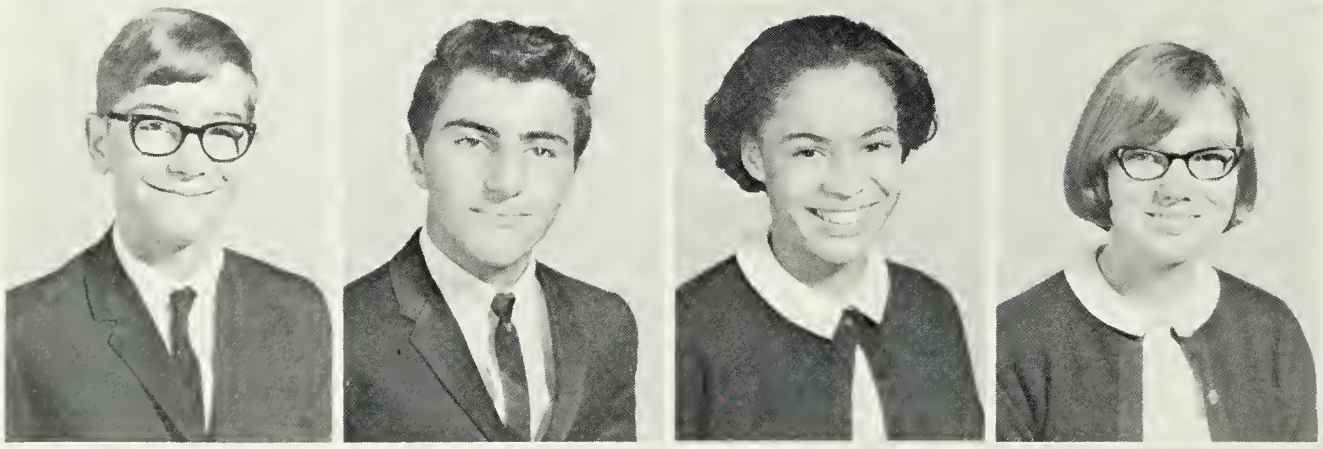

Willie Whisman
Frankie Whitecotton
Linda Williams
Claudie Wilson

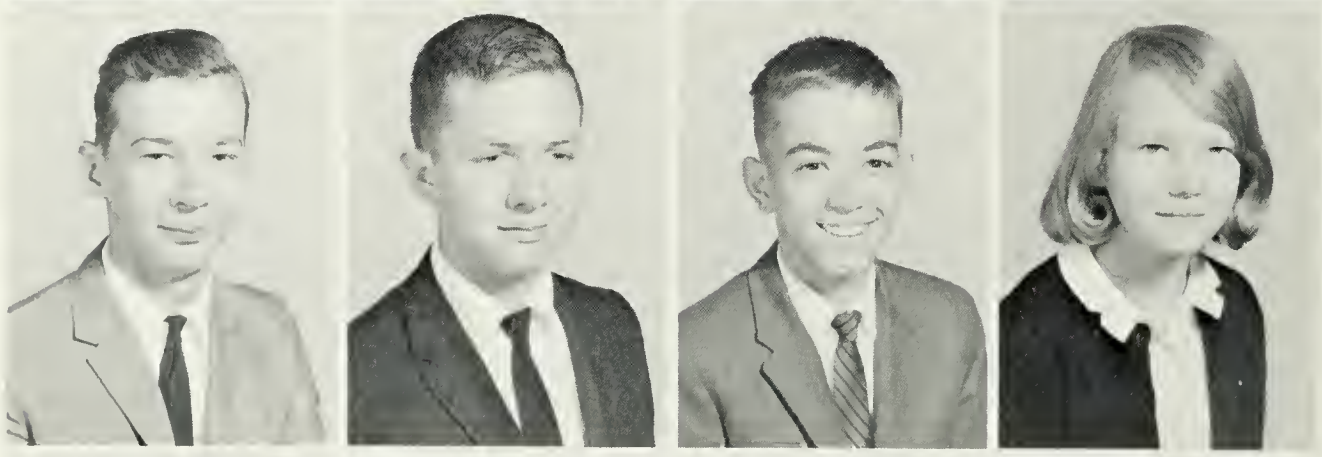

Richard Wimer
Hubert Wise
Fred Wood
Geneva Woods

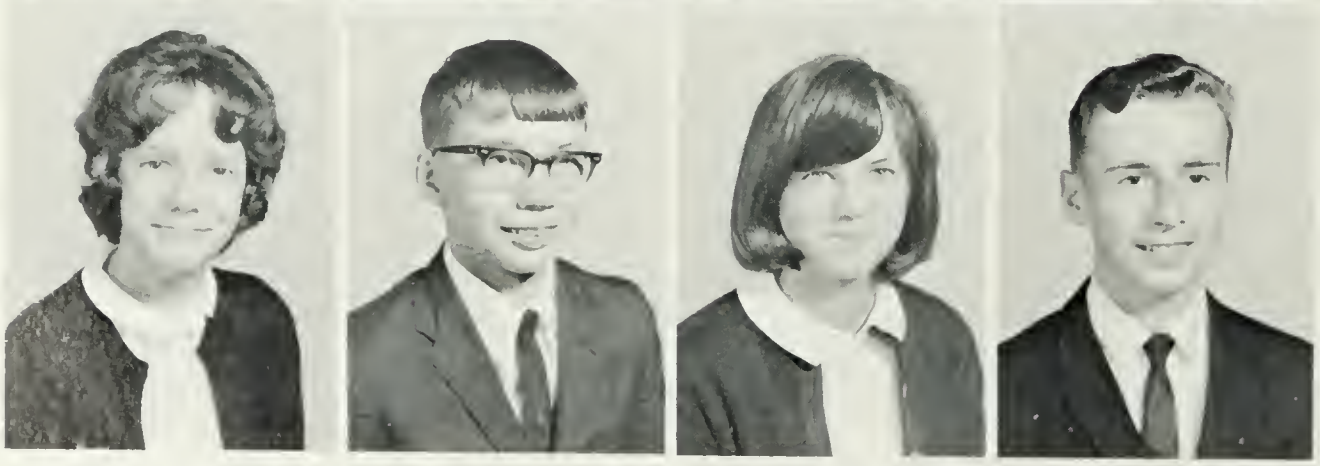

Jeanette Woods
Robert Youell
Jane Young
Wendell Zimbro

EIGHTH GRADE OFFICERS

President	Robert Knicely
Vice President	Delores Turner
Secretary	Carol Pollock
Treasurer	William McLain
Reporter	Debra Sunderlin

EIGHTH GRADE

Harry Adkins
Betty Adams
Richard Ailer
Brenda Argenbright

Alice Armstrong
Lois Armstrong
Karen Ashby
George Bailey

Edna Bashaw
Debra Bender
Joan Bennett
Judith Botkin

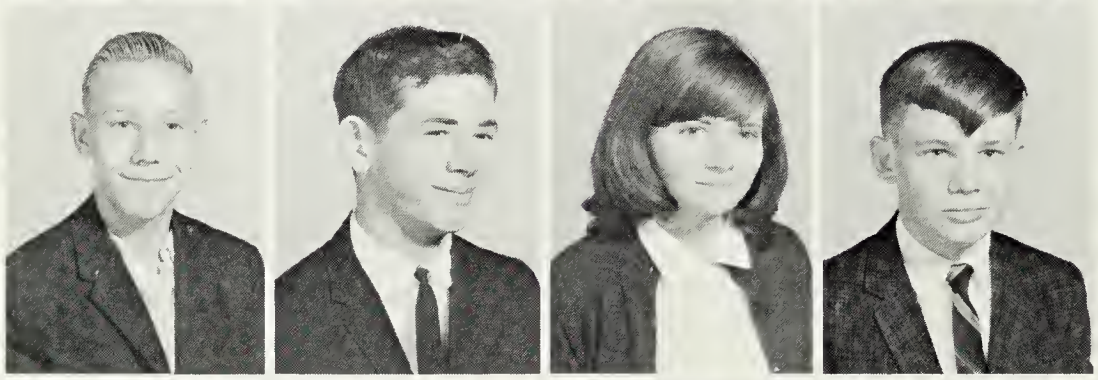

Alvin Bosserman
Charles Bowden
Delores Bowden
Scott Braley

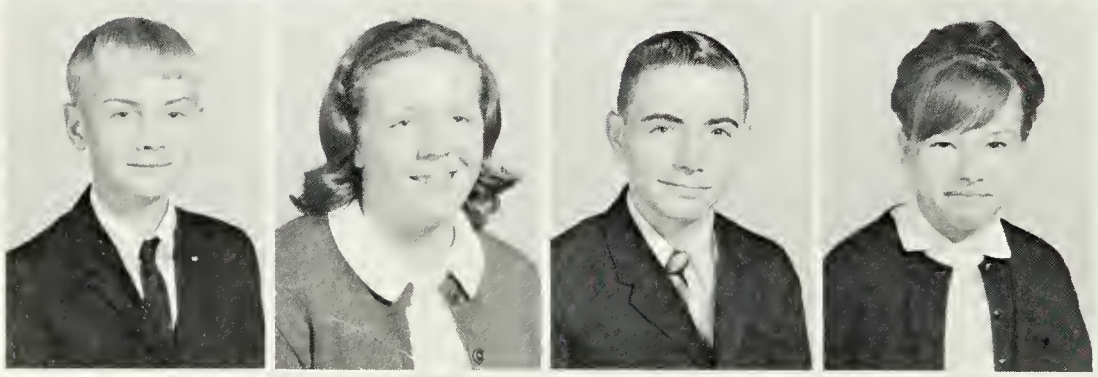

James Brannon
Wanda Buchanan
Clarence Byram
Delores Campbell

Ernest Campbell
Herman Campbell
Jonathan Campbell
Paula Campbell

EIGHTH GRADE

Toby Campbell
Roscoe Carpenter
Cecil Carper
Sandra Cauley

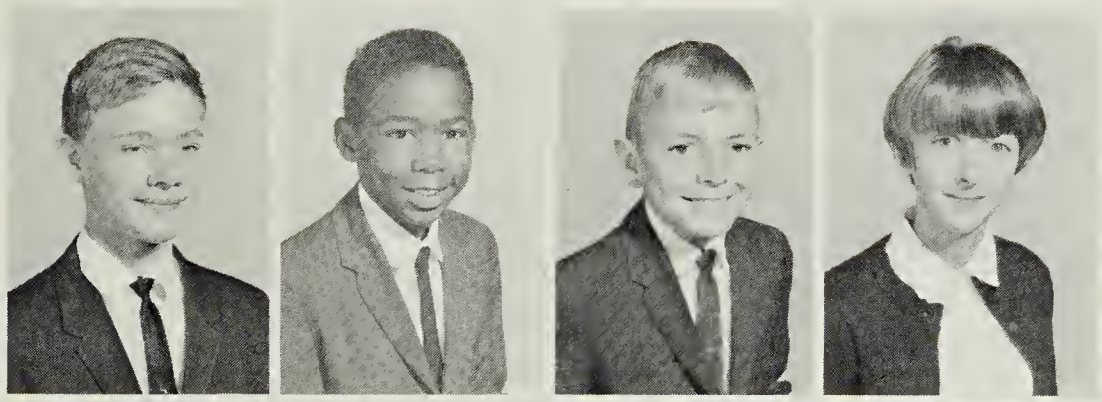

Karen Coffman
Carl Coiner
Everta Coiner
Charlotte Colvin

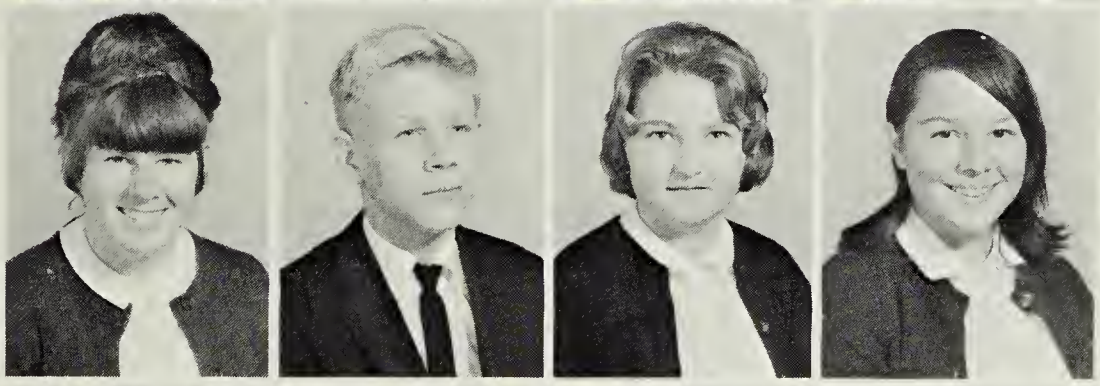

Gary Colvin
Samuel Colvin
Carl Corbin
Ervin Coyner

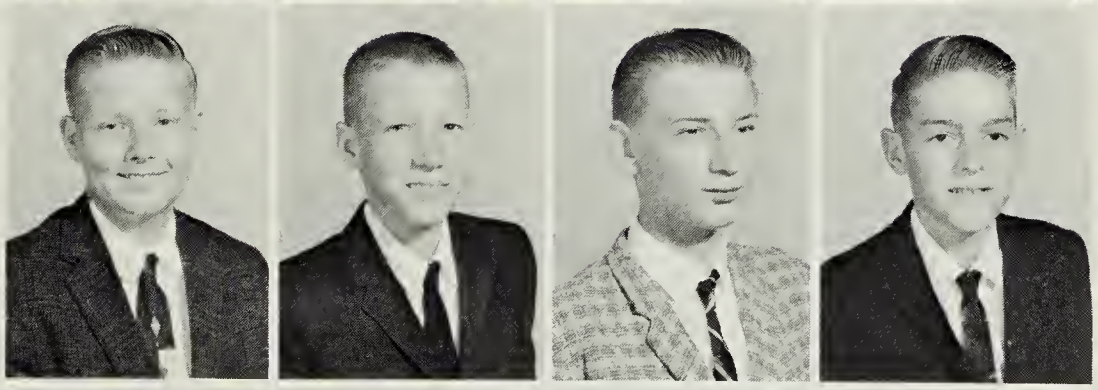

Silas Coyner
Charles Cox
John Curry
Linda Dixon

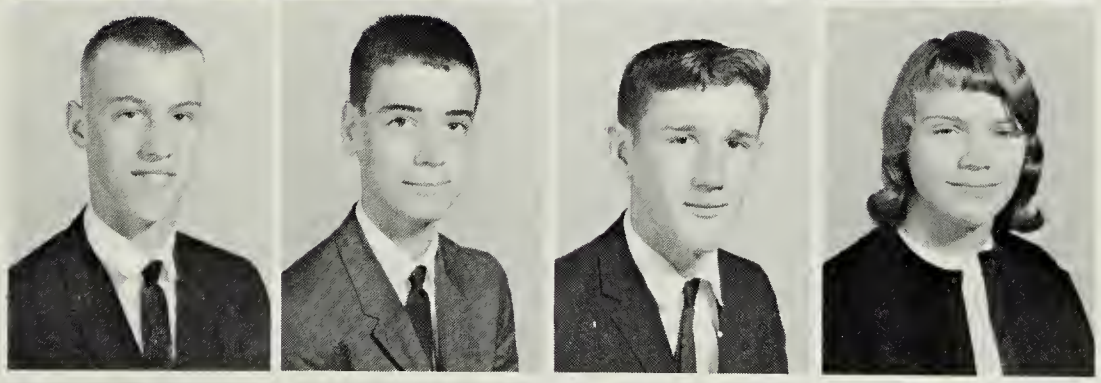

John Duncan
Robert Elkins
Delbert Ellinger
Gary Farrer

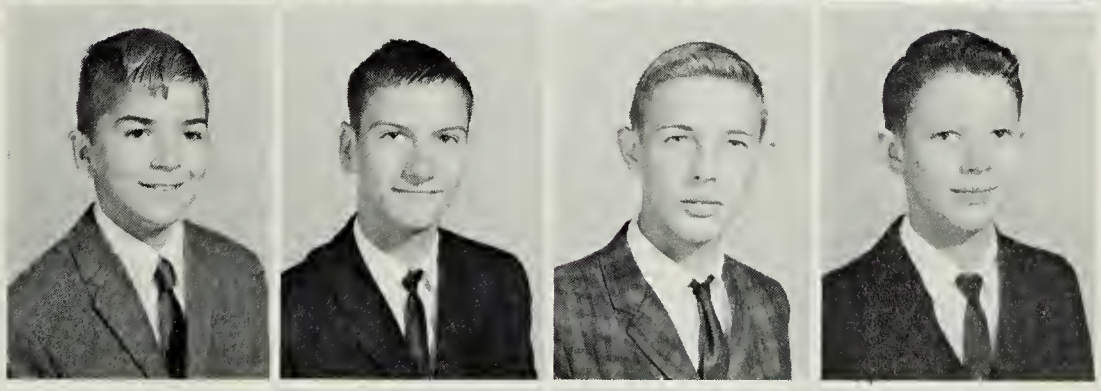

Diana Faught
Vivian Fink
Rita Fitzgerald
Wayne Fitzgerald

EIGHTH GRADE

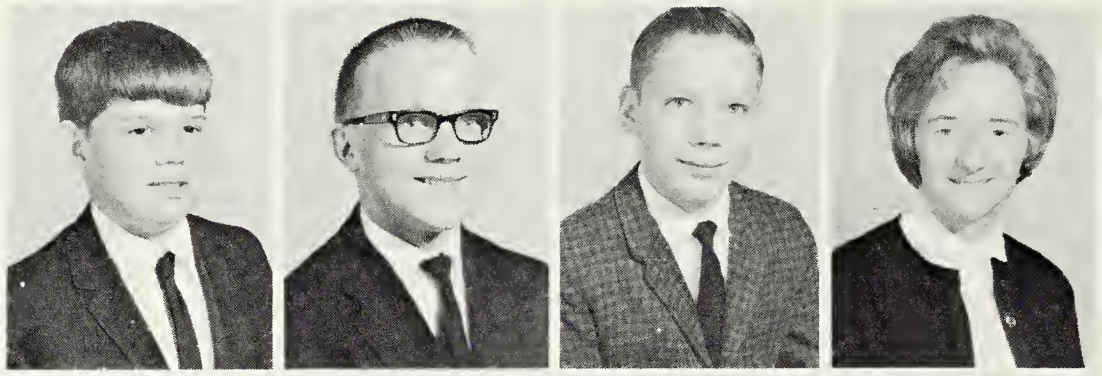

Tony Fox
Raymond Fridley
Ricky Fridley
Linda Gordon

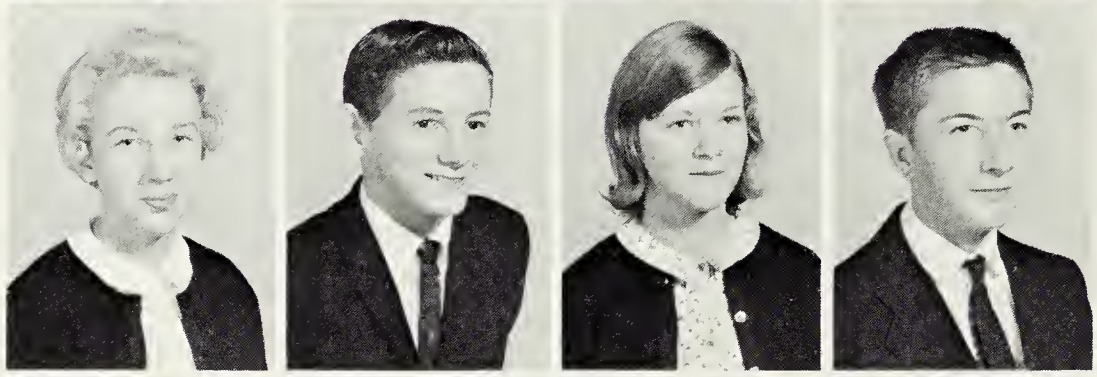

Cynthia Graham
Larry Graham
Donna Harris
Edward Harris

Sharon Homes
Nancy Hostetter
John Houser
Dennis Huffer

Timothy Hunley
Wanda Jackson
Steven Jordan
Doris Kincaid

Steve Knight
Jane Layman
Hubert Layton
Rita Lovegrove

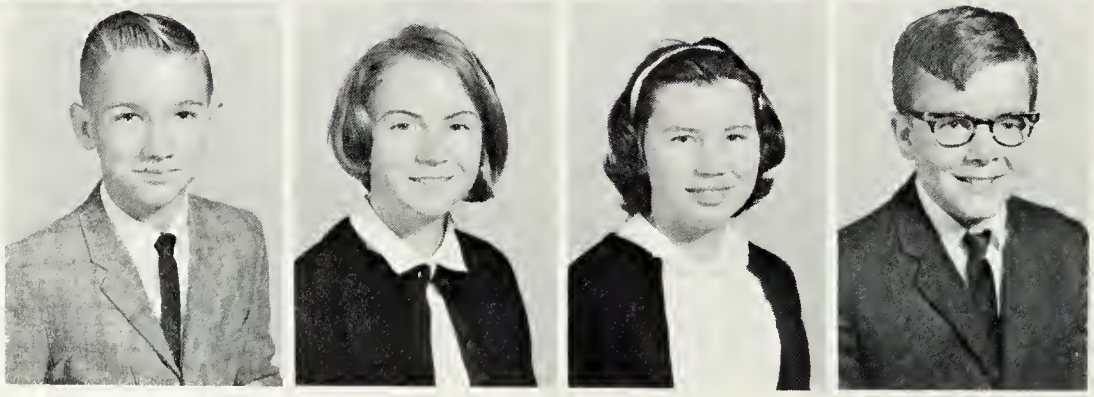

Willis Lyle
Faith Mabie
Phyllis Masincup
Robert Masincup

EIGHTH GRADE

Mary Massey
Mary Mawyer
Jeanette McLain
Deborah McLain

Jerry McLain
William McLain
Teresa Meeks
James Michael

Shelby Morris
Robert Nicely
Hoyle Nichols
Minnie Nichols

Vicky Nuffer
Ethel Nucholes
Stephen Nuckoles
Harold Nycum

Nina Patton
Roger Pitsenbarger
Carol Pollock
Dale Powell

Elizabeth Powell
Rodney Rexrode
Bonnie Rowe
Steve Rowe

EIGHTH GRADE

Harvey Sandy
Garry Sheffer
Deloris Shifflett
Donna Sipe

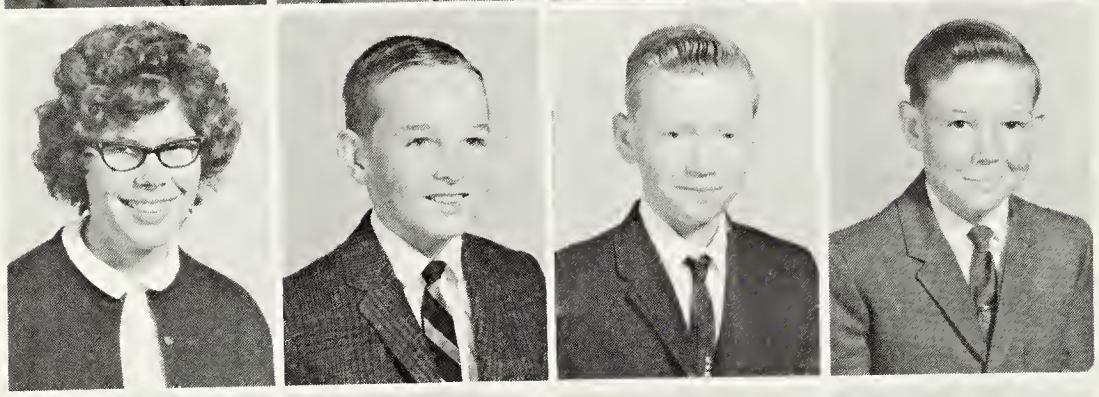

Ruth Sipe
Barry Siple
Samuel Smith
Thomas Snyder

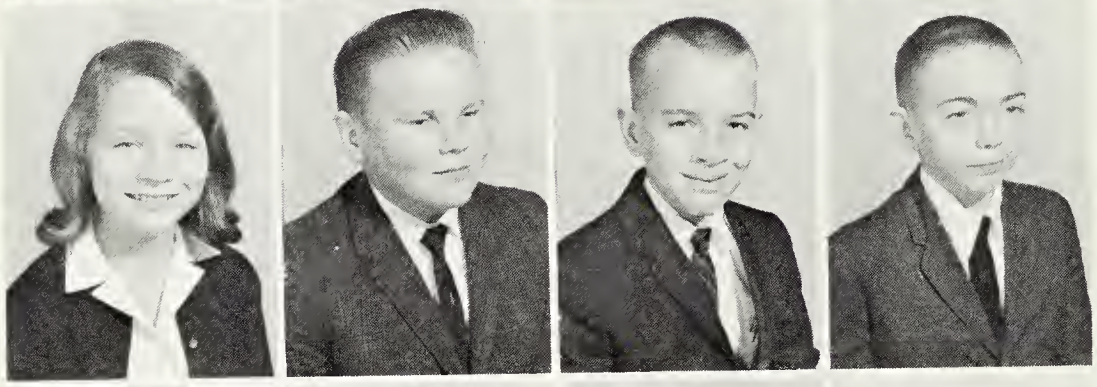

Betty Sprouse
Hugh Sprouse
Jerry Sprouse
Michael Sprouse

Julia Stokes
Ann Strickler
Debra Sunderlin
Frances Terry

Sue Terry
Thomas Thacker
Loraine Thompson
Deborah Thornton

Delores Turner
Philip VanLear
Lucy Vaught
William Wallace

EIGHTH GRADE

John Wandless
Diane Weaver
Scott Weller
Roger Wilfong

Jeanette Wilson
Ronald Wimer
Wayne Wolfe
Sandra Wood

Sherry Woods
William Woods
Nancy Youell

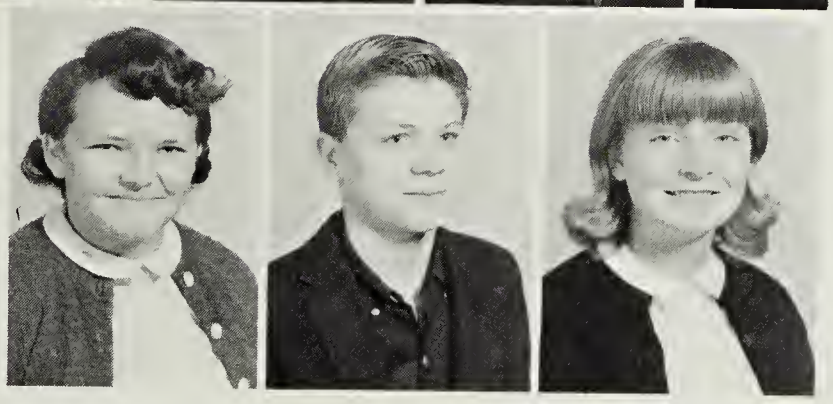

This page is sponsored by:

PEOPLE'S FINANCE SERVICE OF STAUNTON, INC.
304 West Beverley Street
Staunton, Virginia

WOODWARD'S CLEANING & DYEING WORKS, INC.
10 South Market Street
Staunton, Virginia

STUDENT OFFICE PERSONNEL

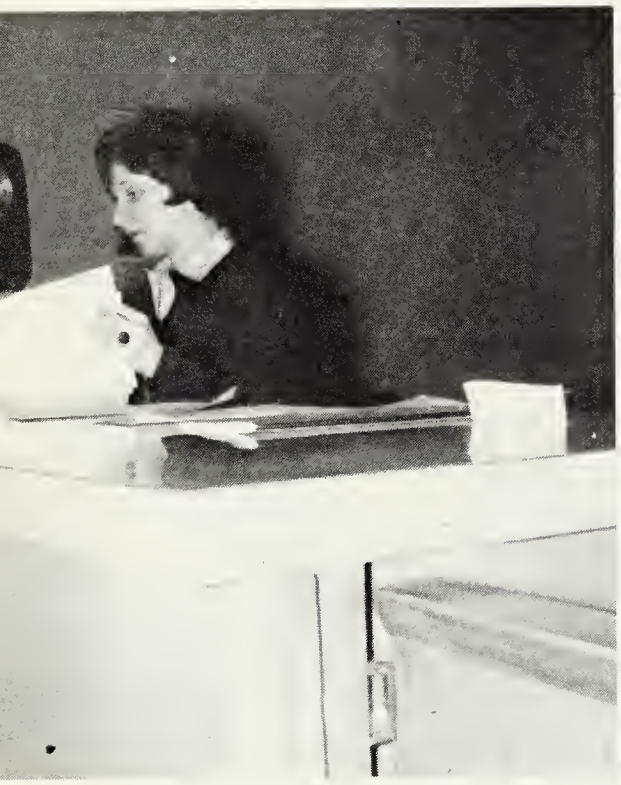

Lynn Shiflet

Jean Waybright

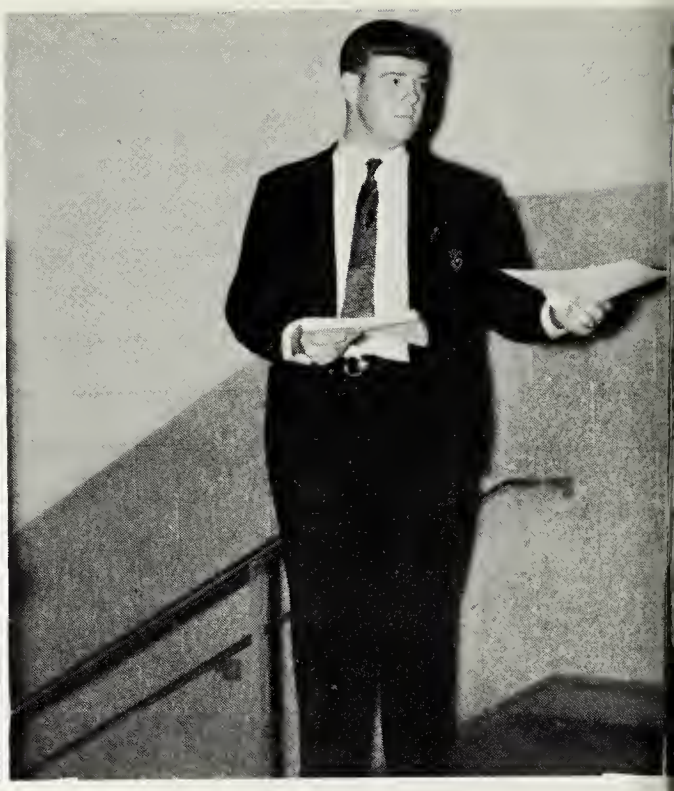

Gary Doyle

Wanda Hemp

Nancy Weekly

Gail Wood

This page is sponsored by:
COMMUNITY FEDERAL SAVINGS & LOAN ASSOCIATION
112 West Frederick Street
Staunton, Virginia

STAUNTON PAINT & WALLPAPER CO., INC.
120 South Lewis Street
Staunton, Virginia

FOOD SERVICE PERSONNEL

Mrs. Nelle Thacker, Mrs. Mary Chandler, Mrs. Vada Hepner, Mrs. Frances Shaner, Mrs. Frances Stogdale, Mrs. Ethel Clifton.

Debbie McLain, Gloria Knight, Stevie Knight, Sherry Woods, Jeanette McLain, Rosalie Woods.

Patsy Hinkle, Claude Wright, Polly Waybright, Gary Ringstaff, Ruth Kelly, Melissa Back, Betty Back.

This page is sponsored by:
ASHBY'S FROZEN FOOD MARKET
Churchville, Virginia

ROBERTSON'S STORE
Craigsville, Virginia

TRANSPORTATION PERSONNEL

Delton Botkin, Dolly Jackson, Jerry Redifer, Clarence Byerly, C. P. Dudley.

Robert Pitsenbarger, Mike Shoukouhi, Gary Colvin, Larry Knight, Eugene Bowden, Paul Tutwiler, Buford Gregory, Thomas Hunter, Billy Via, Gary Brown, Donald Staubus.

BUS PATROL

Diana Hunter, Jean Stover, Richard Homes, Mike Hevener, Jerry Hendricks, Gary Ringstaff.

CUSTODIANS

Mr. Warren Bosserman

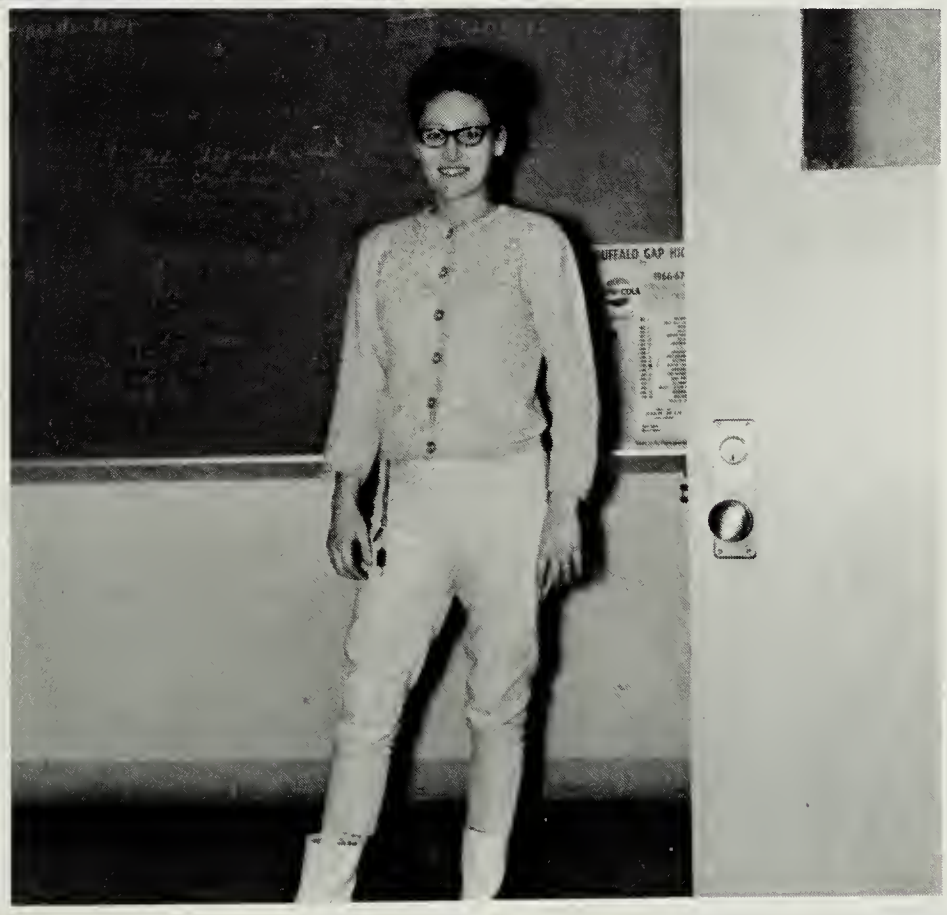

Mrs. Lucille Dull

Mr. James Smith

BISON BOOSTERS

WISE DISCOUNT STORE
117 West Beverley Street
Staunton, Virginia

STAPLES WELDING SHOP
Thurston Staples
Craigsville, Virginia

MOUNTAIN VIEW BEAUTY SALON
Proprietress - Ruby Blakley
Augusta Springs, Virginia

CALE'S GROCERY
Augusta Springs, Virginia

CHESSIE LUNCH
Craigsville, Virginia

LORETTA BEAUTY SALON
Craigsville, Virginia

LLOYD STAPLES
Route 1
Goshen, Virginia

EARL HOUSER
Churchville, Virginia

ACTIVITIES

NATIONAL HONOR SOCIETY

Doris Allanson, Barbara Weller, Daniel Stogdale, Dennis Eavey, Marjorie Fox, Cheeri Leech, Bobby Horn, Kaye Thacker, Shirley Smith, Sue Houff, Jerry Johnson, Cindy Fairburn, James Gaines, Brenda Perry, Donna Mullenax, Ellen Collins, Lowell Harold, Larry Knight, Don Campbell, James Allen, Mary Graham, Carol Jean Moore, Eddie Smith, Ellen Graham, Claude Huffer, William Perry, Eugene Franklin, John Ashby.

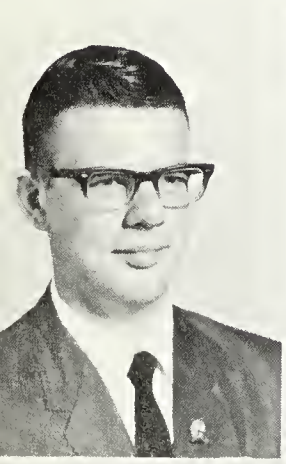

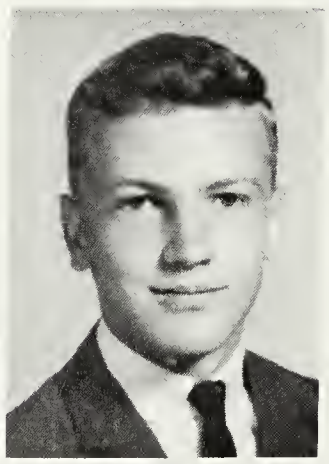

OFFICERS

President . . . . . Daniel Stogdale
Vice President . . . . . .Dennis Eavey
Secretary . . . . . Barbara Weller
Treasurer . . . . . .Doris Allanson

ADVISOR
Mrs. Smiley

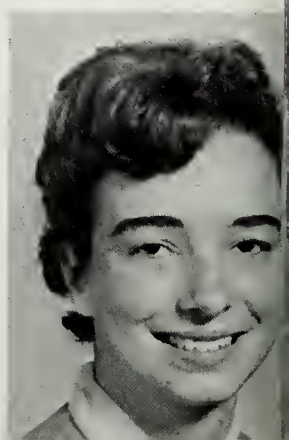

This page is sponsored by:
HOUFF'S RESTAURANT
Churchville, Virginia

OFFICERS

President—
Eddie Smith
Vice President—
Dennis Eavey
Secretary—
Sue Houff
Treasurer—
Shirley Smith
Reporter—
Cindy Fairburn
Historian—
Martha Michael
Sergeant at Arms—
John Turner
Advisor—
Mr. Sydnor

S.C.A.

Michael Sprouse, Carol Jean Moore, Cheryl Shanks, Nancy Johns, Theresa Sutton, Gary Smith, Chessie Sprouse, Jane Curry, Lea Harris, Vickie Moran, Jerry Johnson, Juanita Strickler, Frances Marshall, Dana Smith, Harry Sellers, Donna Mullenax, John Ashby, Robert Horn, William McLain, Carol Pollock, Lynn Shiflet, Linda Harlow, Rita Lovegrove, Delores Turner, Sue Strickler, John Duncan, Richard Huffer, Robert Nicely.

Beverly Kesner, Linda Riley, Martha Bender, Sandra Gutshall, Pamela Sensabaugh, Deborah Gutshall, Linda Whisman, Frances Marshall, Jane Curry, Debra Michael, Diana Hunter, Ruth Miller, Diane Forsythe, Joyce Link, Cheeri Leech, Frances Morris, Patsy Tichenor, Cindy Fairburn, Doris Allanson, Brenda Waybright, Connie Harris, Ellen Collins, Sue Strickler, Ruth Fix, Dana Smith, Sharon Harris, Sandra McCray, Mary Turner, Linda Duncan, Theresa Sutton, Jean Stover, Mary Callison, Peggy Botkin, Judy Argenbright, Kaye Thacker, Karen Keller.

F. H. A.

ADVISORS

Mrs. Hull

Mrs. Burrows

This page is sponsored by:
LEGGETT'S DEPARTMENT STORE
116 West Beverley Street
Staunton, Virginia

OFFICERS

President . . . . . Marjorie Fox
Vice President . . . . . Nancy Rawley
Vice President . . . . . Libby McNett
Secretary . . . . . Donna Mullenax
Treasurer . . . . . Martha Michael
Reporter . . . . . Virginia Vess
Historian . . . . . Lea Harris
Parliamentarian . . . . . Barbara Engle
Song Leader . . . . . Sharon Shiflet

F. H. A.

Wilma Powell, Gail Wood, Judith Botkin, Elizabeth Powell, Rita Fitzgerald, Faith Mabie, Mary Jane Massey, Theresa Meeks, Melissa Back, Betty Back, Nancy Youell, Sandra Wood, Sharon Homes, Sandra Crosby, Linda Harlow, Wanda Humphries, Ann Gregory, Debra Sunderlin, Ruby Campbell, Ann Strickler, Brenda Argenbright, Phyllis Masincup, Sharon Shifflett, Joan Marcum, Debra Bender, Alma Gregory, Darlene Welcher, Sandra Cauley, Lynn Shiflett, Brenda Hunley.

Charles Kelley, Gary Colvin, Danny Shinaberry, Larry Welcher, Charles Cox, Scott Weller, George Bailey, Harry Adkins, Mark Mongold, Sammy Colvin, Vincent Wood, Don Bosserman, James Hepner, Roger Wilfong, Herman Campbell, John Curry, Roger Pitsenbarger, Carl Coiner, Sammy Smith, Harold Nycum, Scott Engleman, Kenneth Back, Donald Vess, Edward Harris, Clayton Blosser, Ricky Fridley, Roscoe Carpenter, Alvin Bosserman.

F. F. A.

ADVISORS

Mr. Reeves Mr. Kinzie

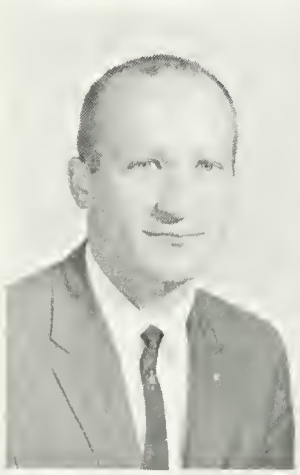

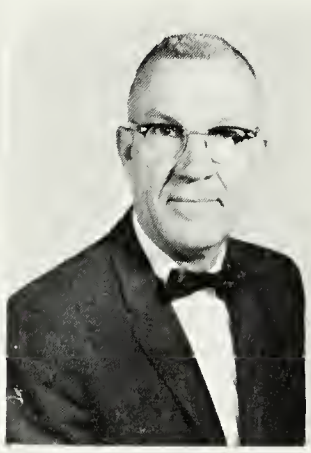

This page is sponsored by:
VESS EQUIPMENT COMPANY
812 Richmond Avenue
Staunton, Virginia

OFFICERS

President . . . . . Harry Sellers
Vice President . . . . . Buford Gregory
Secretary . . . . . Matt Cauley
Treasurer . . . . . Jeff Lawson
Reporter . . . . . Davy Jordan
Sentinel . . . . . Sandy Weller

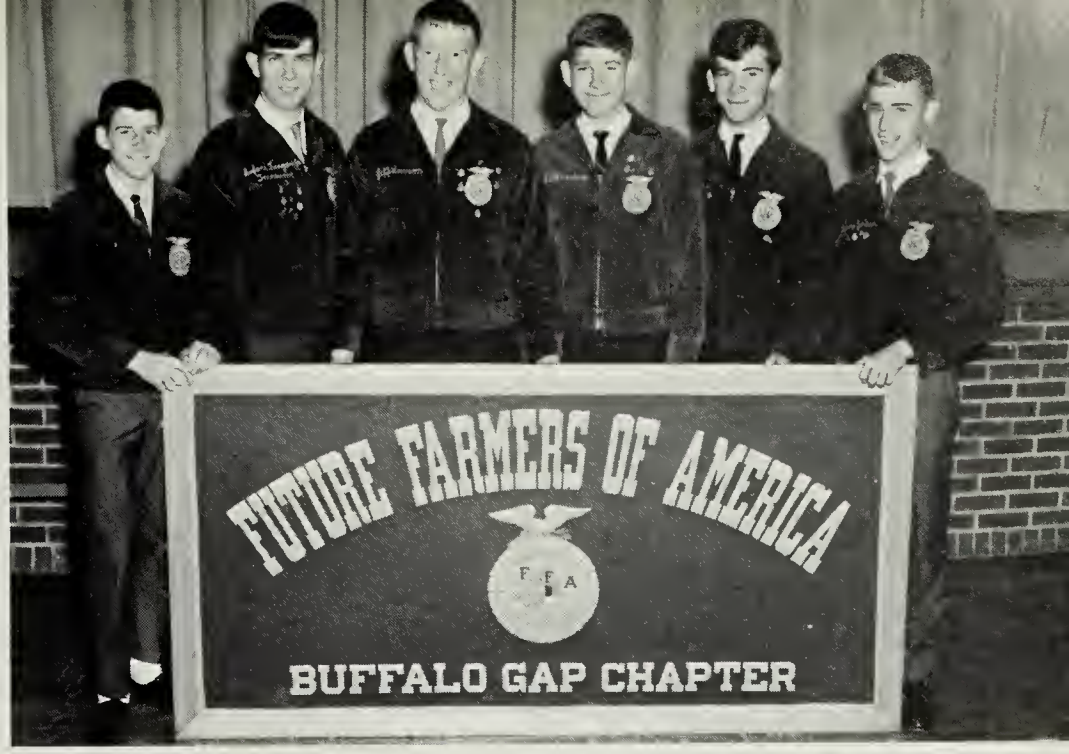

F.F.A.

Bobby Youell, Jimmy Trimble, Stewart Weaver, Chris Ashby, Bobby Sipe, John Arch Revercomb, James Smith, Andy Hodge, Dallas Lam, Richard Armstrong, Rawlin Smith, Roger Harris, Wayne Gabbert, Gary Brown, J. B. Graham, Richard Morris, Russell Eckard, John Turner, Don Campbell, H.C. Wise, Lee Roy Knott, James Allen, Rodney Redifer, Wayne Clifton, Dennis Fitzgerald, Danny Brown, Douglas Cole, Jerry Lihos, Lewis Thompson, Earl Kiracofe, Jr., Coven Smith.

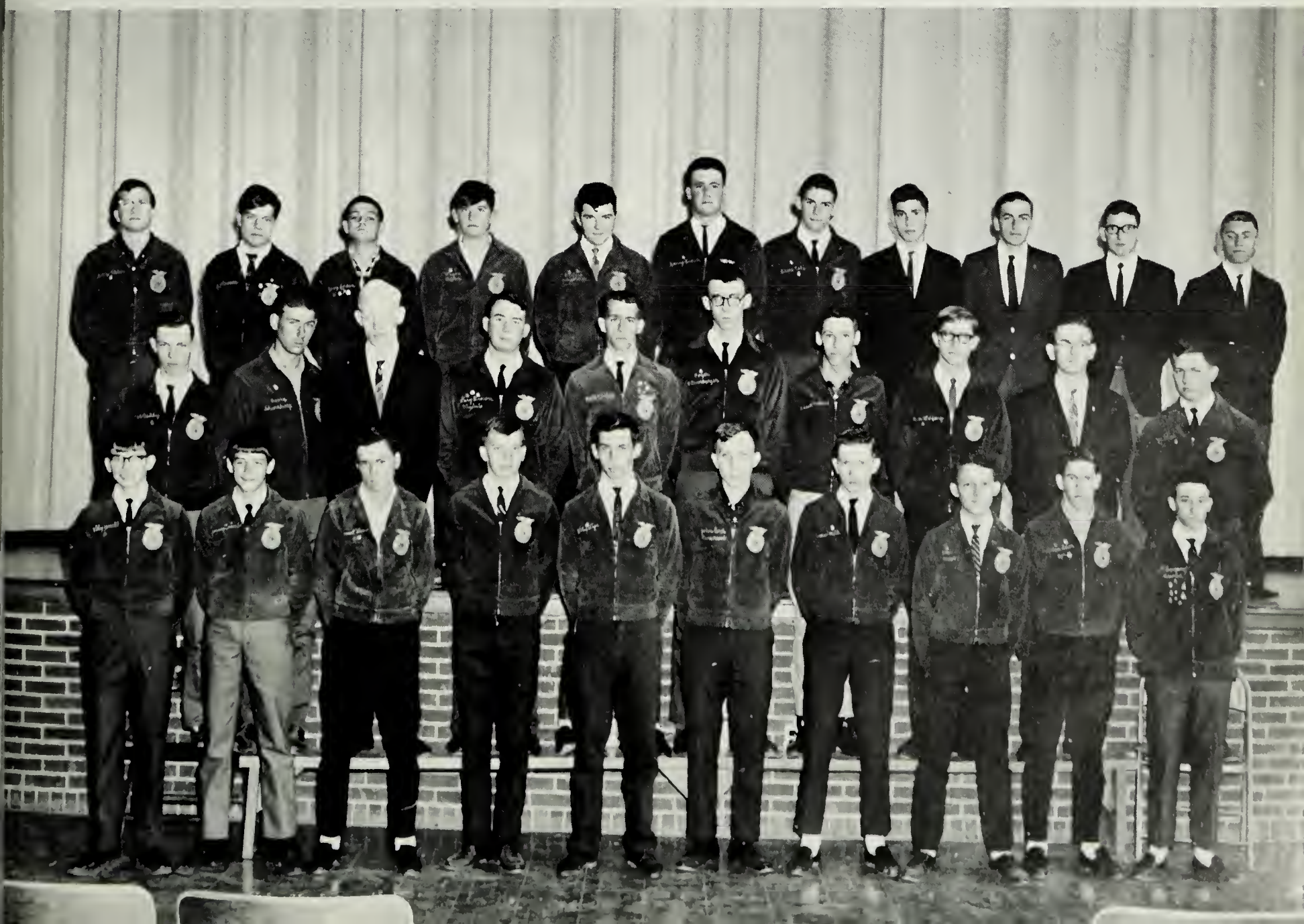

FORENSICS

Nancy Shinaberry, Kaye Thacker, Linda Riley, Carol Moore, Cindy Fairburn, Nancy Rawley, Eddie Grove, Phillip Knopp, Davey Jordan, Geneva Wilcher, Jeff Lord, Mike Campfield, Gary Smith.

OFFICERS

President . . . . . James Allen
Vice President . . . . . Eddie Grove
Secretary-Treasurer . . . . . Lois Durham
Reporter . . . . . Judy Clinedinst

This page is sponsored by:
BANK OF CRAIGSVILLE, INC.
Craigsville, Virginia

FORENSICS

Judy Clinedinst, Kitty Fix, Ruth Howdyshell, Theresa Sutton, Shirley Smith, Linda Duncan, Lois Durham, Dana Smith, Gayle Zimbro, Cheryl Nicholson, Jackie Riley, Bobby Horn, Bobbie Engle, Faye Puffenbarger, Jerry Johnson, Sue Houff, Brenda Allanson, Eddie Homes, Wayne Puffenbarger, Eddie Hevener, Matt Cauley, Paige Blakely, Mark Cook, John Ashby, James Allen, Rodney Smith.

ADVISORS

Mr. Dix
Mr. Park
Mrs. Stoddard
Mr. Sydnor
Mr. Thomas
Mr. VonSeldeneck
Mrs. VonSeldeneck
Mrs. Waddell

CO-ORDINATOR

Mrs. Clinedinst

This page is sponsored by:
THE LEADER PUBLISHING CO.
11 North Central Avenue
Staunton, Virginia

Deborah Thompson, Linda Sprouse, Mary Turner, Brenda Thompson, Darlene Cook, Patsy Tichenor, Cheryl Shanks, Gail Martin, Kitty Fix, Sue Houff, Brenda Michael, Faye Puffenbarger, Martha Michael, Claude Wright, Richard Armstrong, John Turner, Vicki Halterman, Cindy Fairburn, Sharon Shiflet, Carol Moore, Linda Harlow, Dennis Eavey, Theresa Sutton, Barbara Shiflet, Shirley Smith, Linda Duncan, Richard Mabie, Debbie Lovegrove, Sharon Harris, Kaye Thacker, Pamela Kooshian, Donna Mullenax, Ginny Layman, Doris Allanson, Judy Argenbright, Ellen Collins, Jane Curry, Frances Marshall, Wanda Hemp, Marjorie Fox, Richard Snyder, Mark Cook, Tommy Gilmer, David Holsinger, Terry Crummett, Stephen Shiflet, Jerry Lihos, Jeff Lawson, David Lyle, Eddie Homes, Connie Buchanan.

PEP CLUB

Advisor
Mrs. VonSeldeneck

This page is sponsored by:
NEW YORK DRESS SHOP
Staunton Fashion Center
Staunton, Virginia

MATTHEW'S HABERDASHERY
10 East Beverley Street
Staunton, Virginia

Jeanette Wilson, Donna Harris, Joyce Hemp, Theresa Meeks, Mary Jane Massey, Sandra Wood, Debra Sunderlin, Rita Fitzgerald, Faith Mabie, Sharon Homes, Judith Botkin, Diana Faught, Jane Young, Jean Stover, Linda Moran, Lois Armstrong, Sandy Cauley, Jane Layman, Rita Lovegrove, Cynthia Kooshian, Claudia Wilson, Sandra Campbell, Connie Harris, Sandra McCray, Linda Williams, Sue Strickler, Lynn Shiflet, Theresa Green, Lea Harris, Brenda Hunley, James Brannon, Thomas Gregory, Lucy Vaught, Elizabeth Powell, Cynthia Thompson, Betsy Baker, Beverly Kesner, Anthony Showker, John Duncan, Thomas Thacker, James Nycum, Belinda Zimbro, Joan Marcum, Rita Sheffer, Diana Houseman, Karen Ashby, Debra Michael, Denise Robertson, Sandra Gutshall, Pamela Sensabaugh, W. B. Whisman, Ruth Fix, Jackie Riley, Brenda Allanson, Virginia Vess, Carolyn Slack, Dana Smith, Roxana Pyles, Geneva Wilcher, Barbara Engle, Nancy Shinaberry, Juanita Strickler, Mary Sue Rohrer.

PEP CLUB

OFFICERS

President . . . . . Kitty Fix
Vice President . . . . . Gail Martin
Treasurer . . . . . Brenda Allanson
Secretary . . . . . Debbie Lovegrove
Reporter . . . . . Barbara Shiflet

SCIENCE CLUB

Brenda Thompson, Theresa Green, Faith Colvin, Betsy Baker, Nancy Pullin, Gladys Howell, Donald Depoy, Verlin Martin, Denver Swisher, William Washburn, Lewis Fridley, Denise Robertson, Lea Harris, Tommy Snyder, Robert Nicely, Dale Powell, William Woods, Meredith Barkley, John Ashby, Richard Baber, Sandy Weller, Gary Smith.

OFFICERS

President
Meredith Barkley

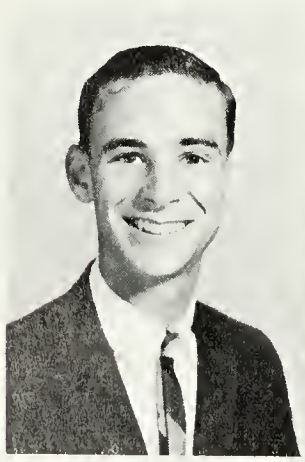

Vice President
John Ashby

Secretary-Treasurer
Betsy Baker

This page is sponsored by:
THOMAS HOGSHEAD, INC.
Beverley & Augusta Streets
Staunton, Virginia

THE HOBBY SHOP
112 East Beverley Street
Staunton, Virginia

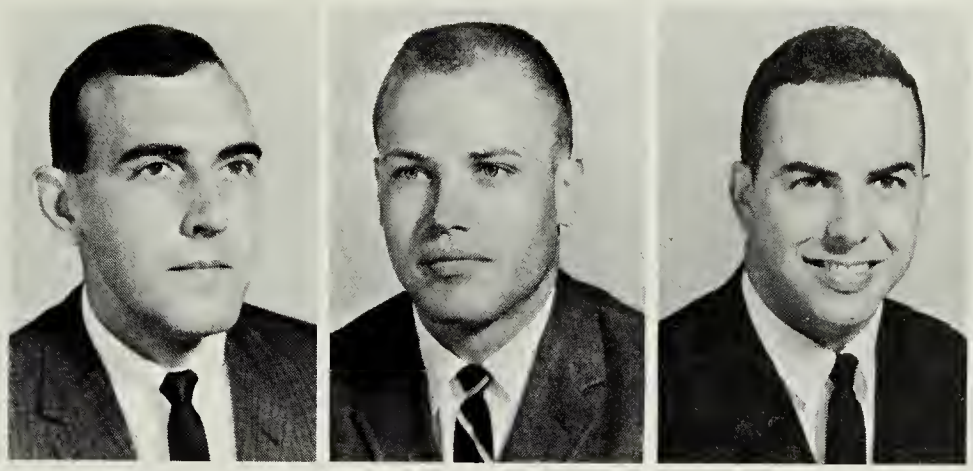

ADVISORS

Mr. Zaccaria Mr. Byerly Mr. Taliaferro

SCIENCE CLUB

Joyce Link, J.B. Graham, Eddie Grove, Don Campbell, Vickie Daniel, Brenda Penn, Nora Morris, Larry Knight, Lowell Harold, Mark Cook, William Bashaw, James Weaver, Thomas Gregory, Ruby Campbell, Cynthia Thompson, Dennis Edwards, David Schwarts, Frank Shuey, Carl Shifflett, Anthony Showker, Belinda Zimbro, Deborah Thompson.

NEWSPAPER STAFF

Meredith Barkley, Advertising Manager; Barbara Weller, Feature Editor; Sue Houff, Business Manager; Jerry Johnson, Editor; Cindy Fairburn, Assistant Editor; Shirley Smith, News Editor; Dennis Eavey, Sports Editor; Randy Randolph, Layout Editor; Don Campbell, Entertainment Editor; Mary Graham, Assistant Sports Editor; Cheryl Shanks, Art Editor; Gayle Zimbro, Assistant Feature Editor; Carol Jean Moore, Assistant News Editor; Eddie Homes, Exchange Editor.

ADVISOR

Mr. Park

This page is sponsored by:
ELIZABETH BRANT SCHOOL OF BUSINESS
222 East Beverley Street
Staunton, Virginia

MAX MIX BEAUTY SALON
117 West Beverley Street
Staunton, Virginia

ADVISOR
Mr. VonSeldeneck

LITERARY MAGAZINE STAFF

Theresa Sutton, Jerry Johnson, Lois Durham, Shirley Smith, Carol Jean Moore, Debbie Lovegrove, Sharon Harris, Marjorie Fox, Cheryl Nicholson, Barbara Weller, Linda Duncan, Cheryl Shanks.

LIBRARY CLUB

Linda Michael, Wanda Harris, Wilma Smiley, Claudette Bender, Doris Lyons, Sue Andrews, Charlotte Durham, Mary Graham, Linda McWhorter, Debbie Lovegrove, Faye Puffenbarger, Claude Wright, Linda Harlow, Ruth Clinedinst, Cheryl Nicholson, Gloria Knight, Paige Blakely, Golden Clark, Cheryl Shanks.

OFFICERS

President . . . . . Wilma Smiley
Vice President . . . . . Wanda Harris
Secretary . . . . . Linda Michael
Treasurer . . . . . Claudette Bender
Reporter . . . . . Sue Andrews
Advisor . . . . . Miss Marchant

MUSIC I

Sharon Downey, Wanda Buchanan, Sandra Cauley, Delores Turner, Ruth Sipe, Edna Bashaw, Rita Lovegrove, Linda Losh, Patsy Hinkle, Gloria Cook, Judith Botkin, Sherry Woods, Doris Kincaid, Frances Terry, Wanda Humphries, Joan Marcum, Nancy Marshall, Barbara Leech, Isabel Carpenter, Denise Lambert, Jackie Carwell, Nancy Youell, Rita Marcum, Sue Terry, David Kellson, Henry Young, William McLain, Wayne Wolfe, Carl Corbin, John Young, Hugh Sprouse, Jonathan Campbell, James Alley, Ronald Wimer, Willis Lyle, James Brannon.

MUSIC II

Sandra McCray, Faith Colvin, Linda Michael, Linda Gaylor, Jackie Riley, Frances Marshall, Ruth Miller, Nancy Michael, Mary Callison, Connie Harris, Nancy Weekly, Sandra Campbell, Linda Shiflett, Diane Forsythe, Rebecca Campbell, Linda Moran, Brenda Doyle, Linda Williams, Diane Hunter, Pamela Sensabaugh, Margaret Miller, Debra McWhorter, Bonnie Rowe, Jean Stover, Brenda Sprouse, Peggy Botkin, Nancy Shinaberry, Ellen Buchanan, Joyce Hemp, Belinda Zimbro, Karen Keller.

CONCERT

Robert Horn, Kenneth Wright, Wallace Sprouse, Steve Heintzleman, Mark Cline, Gary Ringstaff, Paul Tutwiler, Frank Smith, James Dorsey, Eddie Homes, Robin Strange, Wanda Puckett, Maxine Leech, Wilda Howell, Sharon Shiflet, Kay Patterson, Nancy Johns, Ellen Sprouse, Brenda Allanson, Brenda Weaver, Debbie Lovegrove, Sandra Perkins, Ellen Graham, Faye Puffenbarger, Della Shiflett, Kitty Fix, Carol Gregory.

OFFICERS

President . . . . . Ellen Sprouse
Vice President . . . . . Frankie Smith
Secretary-Treasurer . . . . . Ruth Howdyshell
Historian . . . . . Wilma Smiley
Podium Managers . . . . . Gary Brown
Gary Colvin

This page is sponsored by:
HORN'S SERVICE
Churchville, Virginia

CRAIGSVILLE DEPARTMENT STORE
Craigsville, Virginia

CHOIR

Davy Jordan, Wayne Puffenbarger, Verlyn Martin, Wendell Zimbro, Dickie McLain, George Keller, Matt Cauley, Edward Hevener, Gary Colvin, Gary Brown, Tommy Gilmer, Wilma Smiley, Claudette Bender, Gail Martin, Barbara Shiflet, Geneva Wilcher, Bessie Smith, Norine Martin, Linda Harlow, Deborah Gutshall, Mary Sue Rohrer, Sandra Gutshall, Carolyn Carper, Patsy Kelley, Denise Robertson, Mary Graham, Ruth Howdyshell, Margie Losh, Deborah Thompson.

SECTIONAL LEADERS
Wallace Sprouse
Sharon Shiflet
Jane Jackson
Tommy Gilmer

This page is sponsored by:
MORGAN MUSIC CENTER
15 North Central Avenue
Staunton, Virginia

PALAIS ROYAL
105 East Beverley Street
Staunton, Virginia

BUFFALO SONGSTERS

George Keller, Gary Ringstaff, Wallace Sprouse, Mark Cline, Robert Horn, Kenneth Wright, Paul Tutwiler, Tommy Gilmer, Gary Brown.

ACCOMPANIST
Maxine Leech

DIRECTOR
Mrs. Ramsey

SWINGING HIGH

A musical comedy, presented by the Music Department April 29-30, 1966. It was directed by Mrs. Ramsey and Mr. Moody.

BUFFALO GAP HIGH

FLUTES

Claudie Wilson
Jane Young
Brenda Hunley
Rita Fitzgerald
Ruth Fix
Beverly Kesner

HORNS

Stephen Knopp
David Holsinger
Ricky Snyder
Ronnie Nolley
Scott Weller
Monty Murphy

CORNETS

James Allen
Cindy Kooshian
Kay Burns
Cindy Thompson
James Nycum
Jeff Lawson
Betsy Baker
Bobby Masincup
Mike Hevener
Galen Kiser
Billy Horn
Anthony Showker

TROMBONES

Mike Campfield
Roger Flory
Lindy Riley
James Hepner
Paul Sandy

PERCUSSION

Gene Thompson
Randy Robertson
Elwood Corbett
John Duncan
Homer Blackwell

Eb CLARINET

Virginia Vess

ALTO CLARINET

Bobby Horn

DIRECTOR
Mr. Moody

BAND STAFF

Drum Major - Daniel Stogdale

Managers - Gary Hunley, Roger Flory, William Penn

Librarian - Bobby Horn

Quarter-master - Mike Hevener

SCHOOL BAND

Bb CLARINETS

Dana Smith
Brenda Thompson
Laura Knopp
William Penn
Elizabeth Powell
Gary Sheffer
Timmy Hunley
Tommy Gregory
Lucy Vaught
Charles Thompson
Karen Ashby
Debbie Michael
Vicky Nuffer
Tammy Sprouse
Debbie Thompson
John Houser
Diana Houseman

TYMPANO

Harry Sellers

BASS CLARINET

John Ashby

BASSOON

Lea Harris

BASS

Harold Bennett

ALTO SAXOPHONES

Billy Nuckols
Jane Curry
William Hazlett
John Downey

TENOR SAXOPHONES

Daniel Stogdale
Herbert Morris

BARITONE SAXOPHONE

Libby McNett

BARITONES

Bobby Youell
Gary Hunley
Jeanette Wilson

OFFICERS

President . . . . . Harry Sellers
Vice President . . . . . John Ashby
Secretary . . . . . Dana Smith
Treasurer . . . . . Libby McNett
Historian . . . . . Ruth Fix

DISTRICT V REGIONAL CHORUS DELEGATES
Wilda Howell, Sharon Shiflet, Wallace Sprouse, Tommy Gilmer, Jane Jackson, Ellen Sprouse, Mark Cline, Gary Brown, Paul Tutwiler, Eddie Homes.

DISTRICT V REGIONAL CHORUS ALTERNATES
Debbie Lovegrove, Faye Puffenbarger, Steve Heintzleman, Bobby Horn, Wilma Smiley, Kitty Fix, Gary Ringstaff, George Keller, Eddie Hevener, Kenneth Wright.

DISTRICT V REGIONAL CONCERT BAND REPRESENTATIVES
Virginia Vest, Laura Knopp, Cynthia Kooshian, Robert Horn, John Ashby, Daniel Stogdale, James Allen, Stephen Knopp.

DISTRICT V JUNIOR H. S. BAND CLINIC REPRESENTATIVES
Tommy Smith, Monty Murphy, Jeanette Wilson, Rita Fitzgerald, Vicky Nuffer, Lucy Graham.

BLITHE SPIRIT

by
Noel Coward

Was presented by the Dramatic Club November 18-19, 1966.

Cast

Edith (maid)	Becky Campbell
Ruth	Wilda Howell
Charles	Eddie Homes
Mrs. Bradman	Geneva Wilcher
Dr. Bradman	Phil Knopp
Madame Aracti	Kitty Fix
Elvira	Sharon Jordan
Director	Mr. Park

BEST LOOKING
Ginny Layman
Carlos Harris

MOST ATHLETIC
Ellen Sprouse
Skip Showker

MOST DEPENDABLE
Margie Fox
Eddie Smith

SENIOR

MOST LIKELY TO SUCCEED
Sue Houff
Daniel Stogdale

BEST PERSONALITY
Cindy Fairburn
Jerome Campbell

MOST SCHOOL SPIRITED
Sue Houff
Jerome Campbell

FRIENDLIEST
Cindy Fairburn
Dennis Eavey

SUPERLATIVES

BEST ALL AROUND
Barbara Weller
Larry Knight

WITTIEST
Thelma Sprouse
Benny Cook

MOST POPULAR
Cindy Fairburn
Eddie Smith

Marjorie Fox, Shirley Smith, Barbara Weller, Linda Riley, Daniel Stogdale.

GOLDEN BISON STAFF

Doris Allanson, Ellen Collins, Libby McNett, Debbie Lovegrove, Donna Mullenax.

ATHLETICS

VARSITY FOOTBALL

Kenneth Wright, Jeff Lawson, Steve Mabie, Richard Snyder, Roger McLain, Rodney Smith, Eugene Franklin, Danny Brown, Claude Huffer, Leroy Blosser, James Hepner, George Harden, Charles Bartley, Larry Michael, Glenn Martin, Mike Maddox, James Nycum, Billy Nuckols, Robert Loyd, Cecil Brown, Nelson Blosser, James Mawyers, Jerome Campbell, Benny Cook, Eddie Showker, Steve Huffer, Carlos Harris, Dennis Eavey, Frank Smith, Meredith Barkley, Coach Robinson.

Coach Quick

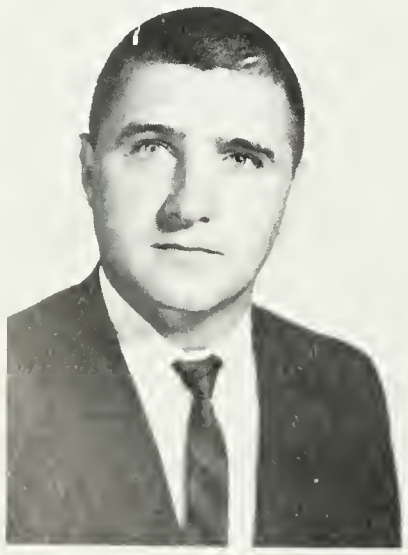

SCORES

WE		THEY
6	Clifton Forge	34
18	Natural Bridge	6
0	Valley	27
7	Fort Defiance	26
14	Allegheny	13
0	Wilson Memorial	21
14	James River	7
12	Riverheads	0
41	V.S.D.	14
7	Rockbridge	19

This page is sponsored by:
TEEN CLUB
Churchville, Virginia

CAPTAINS
Carlos Harris Dennis Eavey

MANAGERS
James Brannon
Langston Williams
Claude Wright

Carlos Harris

Dennis Eavey

Benny Cook

Skip Showker, Benny Cook

Eugene Franklin, James Hepner

George Harden

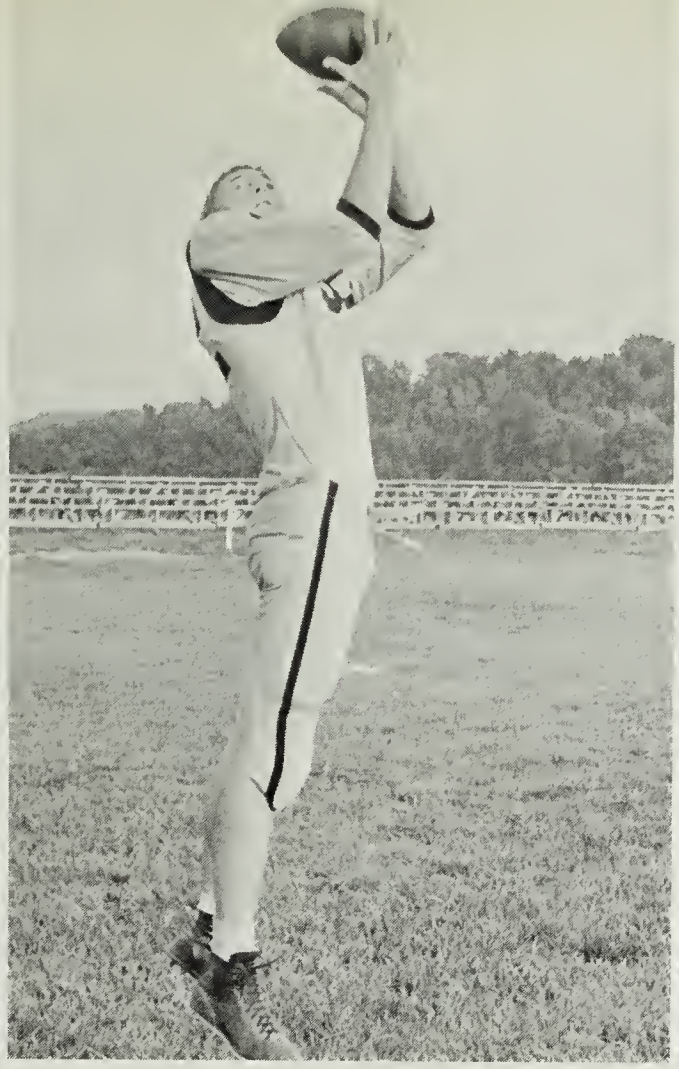

Jerome Campbell

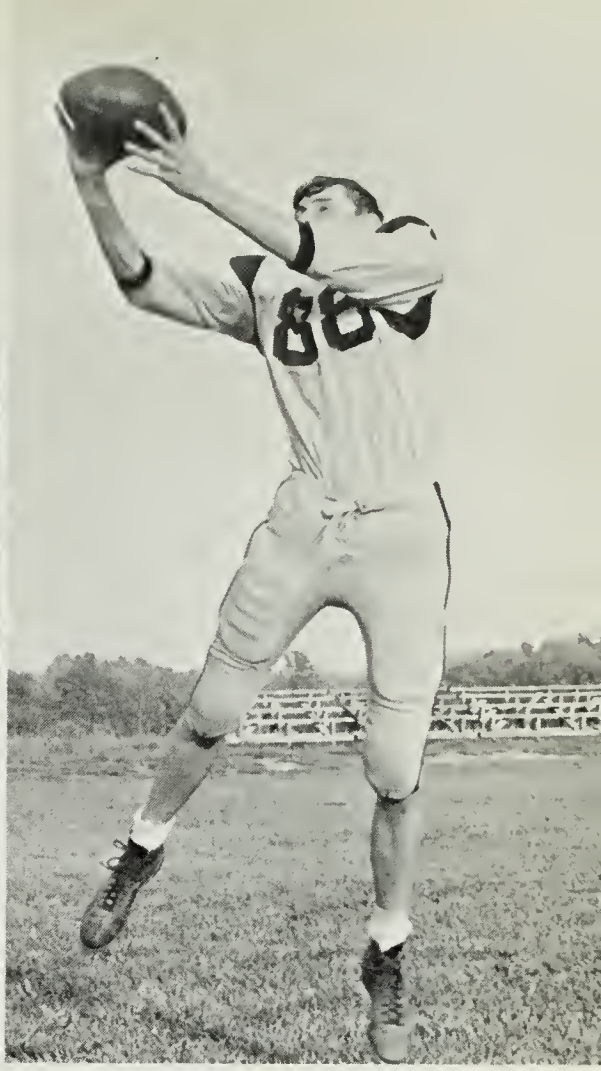

James Nycum

Roger McLain, Steve Huffer, Rodney Smith

CLIFTON FORGE GAME

V.S.D. GAME

ALLEGHENY GAME

CLIFTON FORGE GAME

HOMECOMING COURT

Theresa Green, Scott Engleman, Cindy Fairburn, Eddie Smith, Ginny Layman, Skip Showker, Judy Clinedinst, Harry Sellers, Roxanna Pyles, Steve Mabie, Delores Turner, Robert Elkins.

JUNIOR VARSITY FOOTBALL

John Duncan, Ronnie Wimer, Curney Nuffer, Richard Huffer, Gary Sheffer, Michael Sprouse, Ray Collins, H. C. Wise, Dickie McLain, Richard Baber, Carl Shifflett, John Curry, Coach Bell, Carl Coiner, Timmy Gum, Roger Wilfong, Scott Engleman, William Woods, Jerry McLain, Willis Lyle.

CROSS COUNTRY

Roger Peyton, Scott Weller, Ray Collins, Tommy Thacker, Gary Smith, Sandy Weller, Galen Kiser, Eddie Smith, William Perry, James Gaines, Zane Davenport, Wayne Gabbert, Roger Vaughn, Ronnie Nolley, Randy Robertson, David Lyle, Gene Thompson.

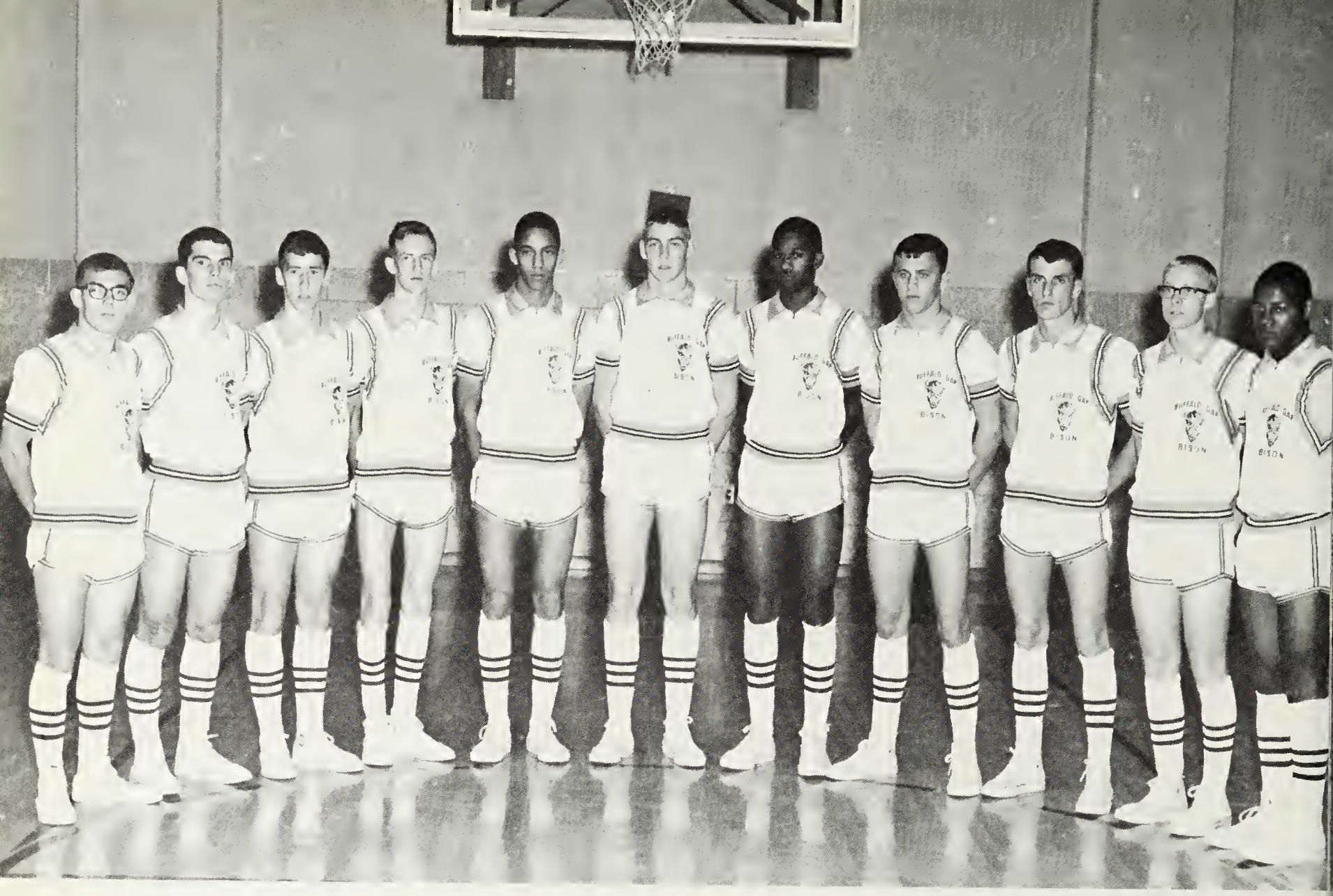

VARSITY BASKETBALL

Roger McLain, Skip Showker, David Lyle, James Dorsey, James Gaines, Jerome Campbell, Zane Davenport, Steve Huffer, Frank Smith, Eddie Smith, Eugene Franklin.

SCORES

WE		THEY
51	Millboro	25
66	Wilson Memorial	42
62	Valley	38
69	Clifton Forge	68
55	Wilson Memorial	61
47	Riverheads	57
81	V.S.D.	40
52	Rockbridge	57
83	Fort Defiance	95
63	Allegheny	50
48	Clifton Forge	72
40	Rockbridge	53
74	Fort Defiance	66
59	James River	67
64	Allegheny	59
	Valley	
	Riverheads	
	Millboro	

CAPTAINS

Skip Showker
Jerome Campbell

Coach Lilly

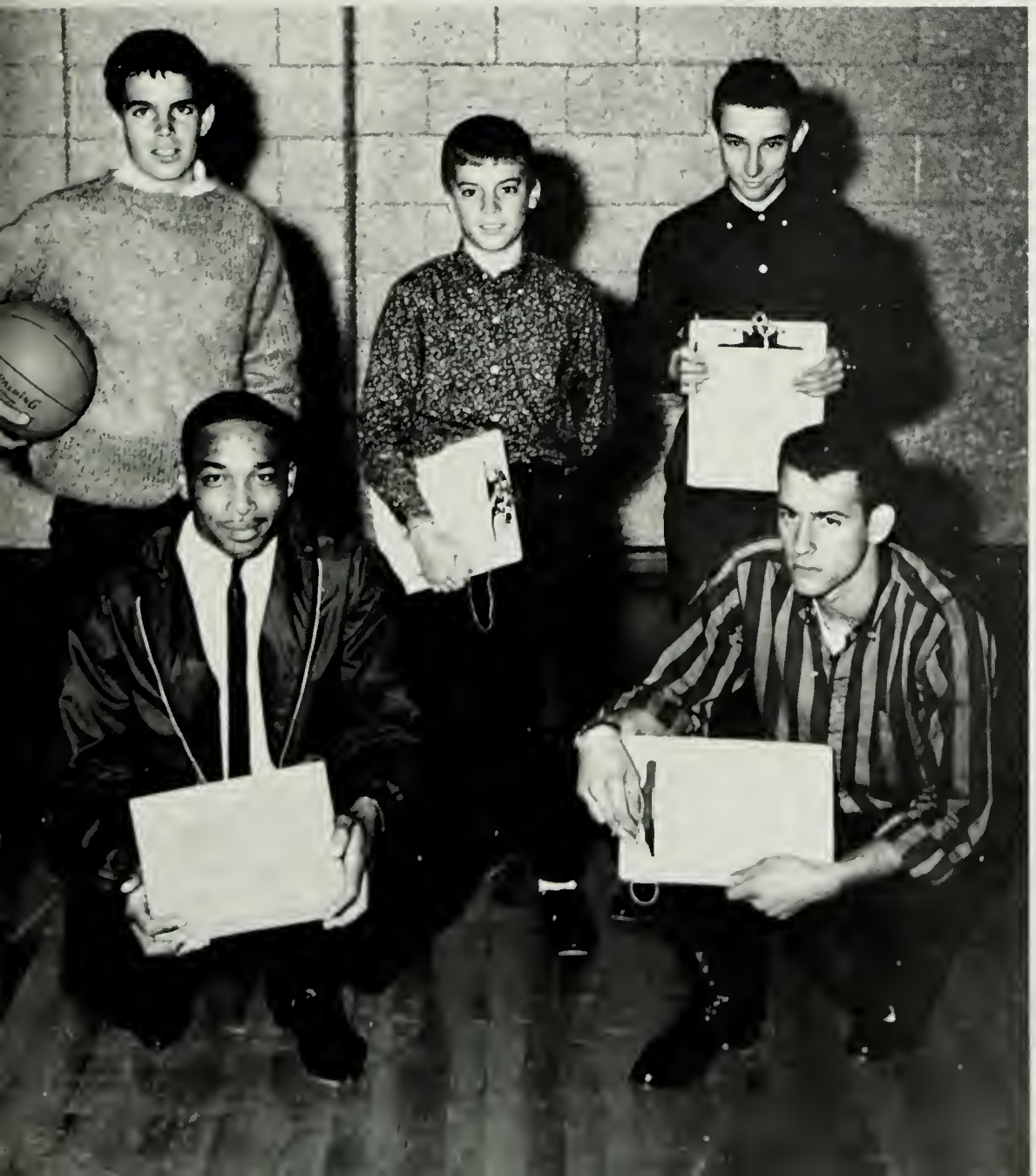

MANAGERS

George Harden
J. B. Graham
Anthony Showker
Gary Smith
Richard Armstrong

This page is sponsored by:
SHOWKER'S GROCERY &
APPLIANCES
Craigsville, Virginia

"NICK'S SPORTSMAN"
27 North Central Avenue
Staunton, Virginia

Jerome Campbell

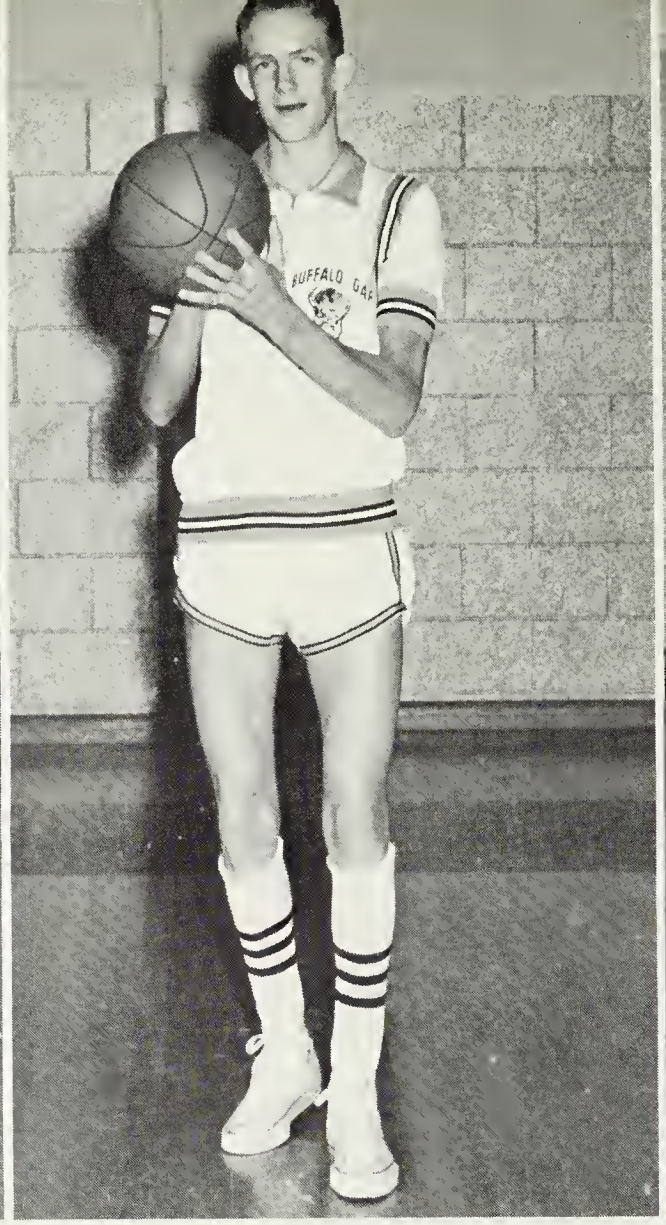

James Dorsey

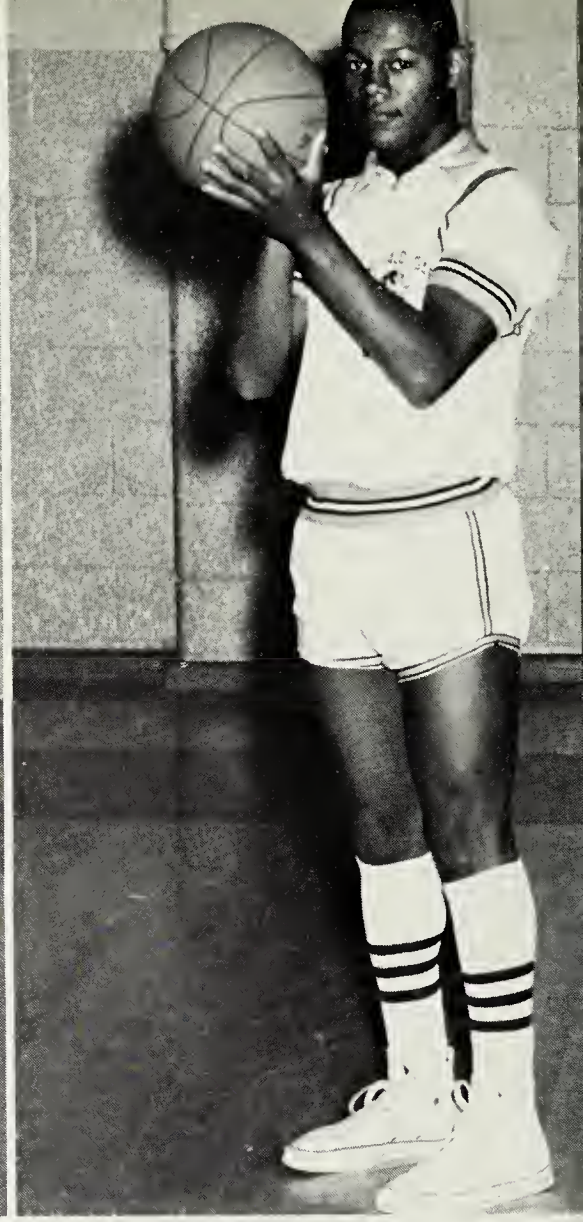

Eugene Franklin

Frank Smith

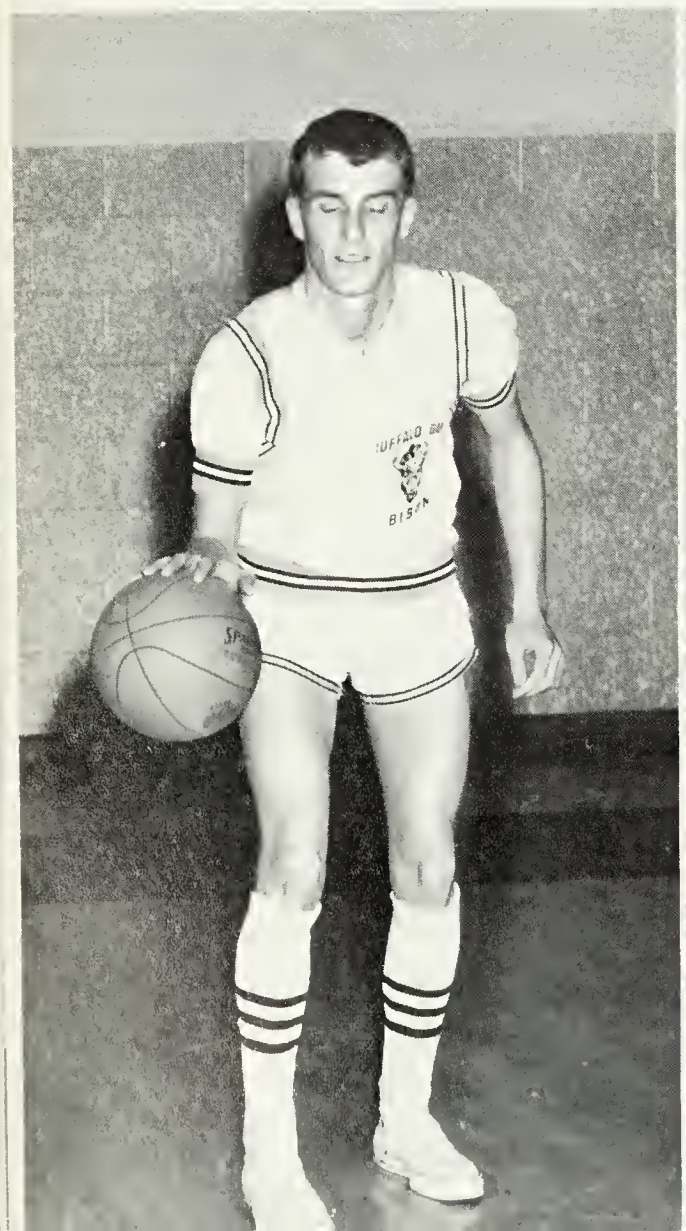

Steve Huffer

James Gaines

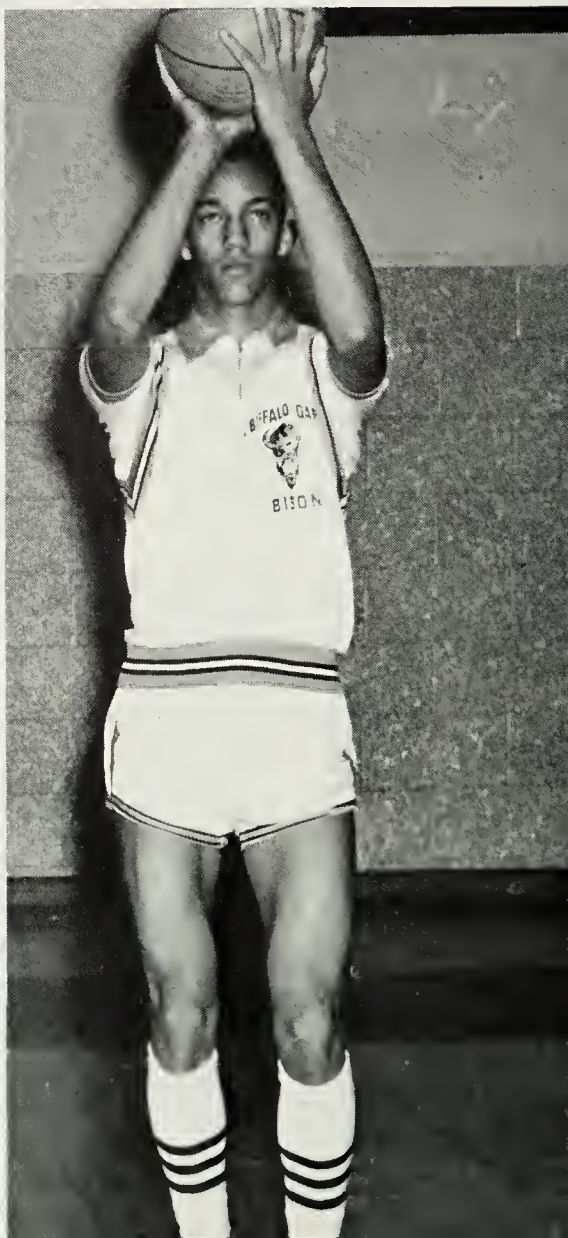

Eddie Smith

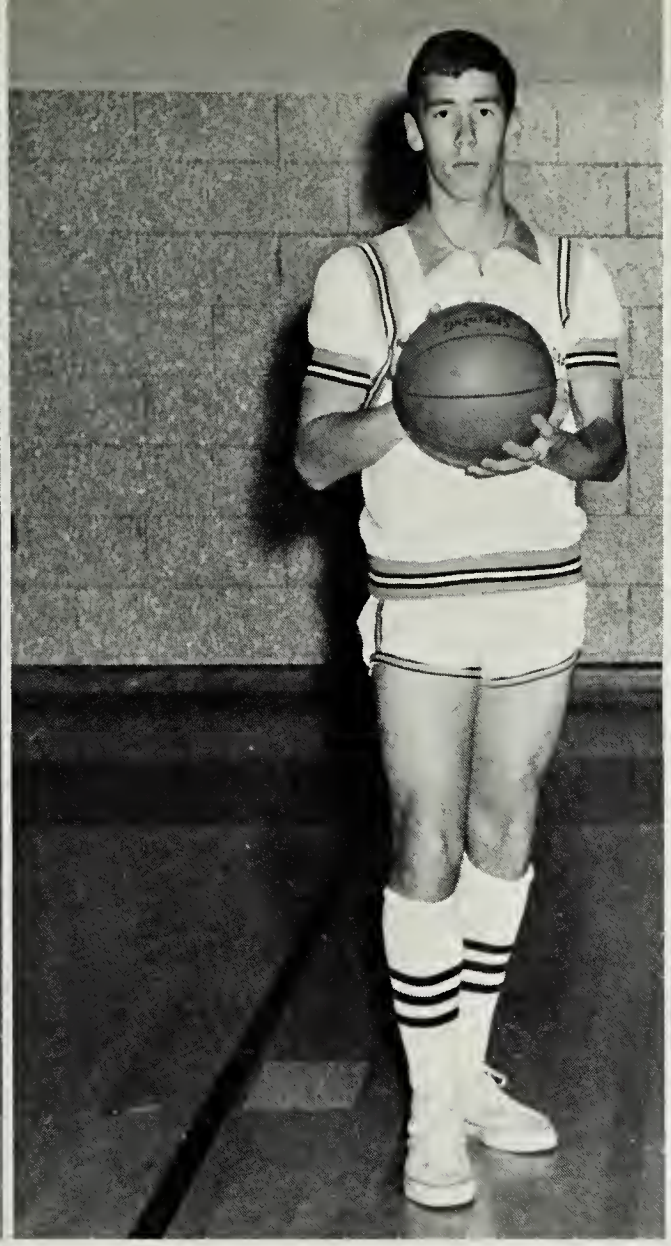

David Lyle

Coach Lilly

Skip Showker

Roger McLain

Zane Davenport

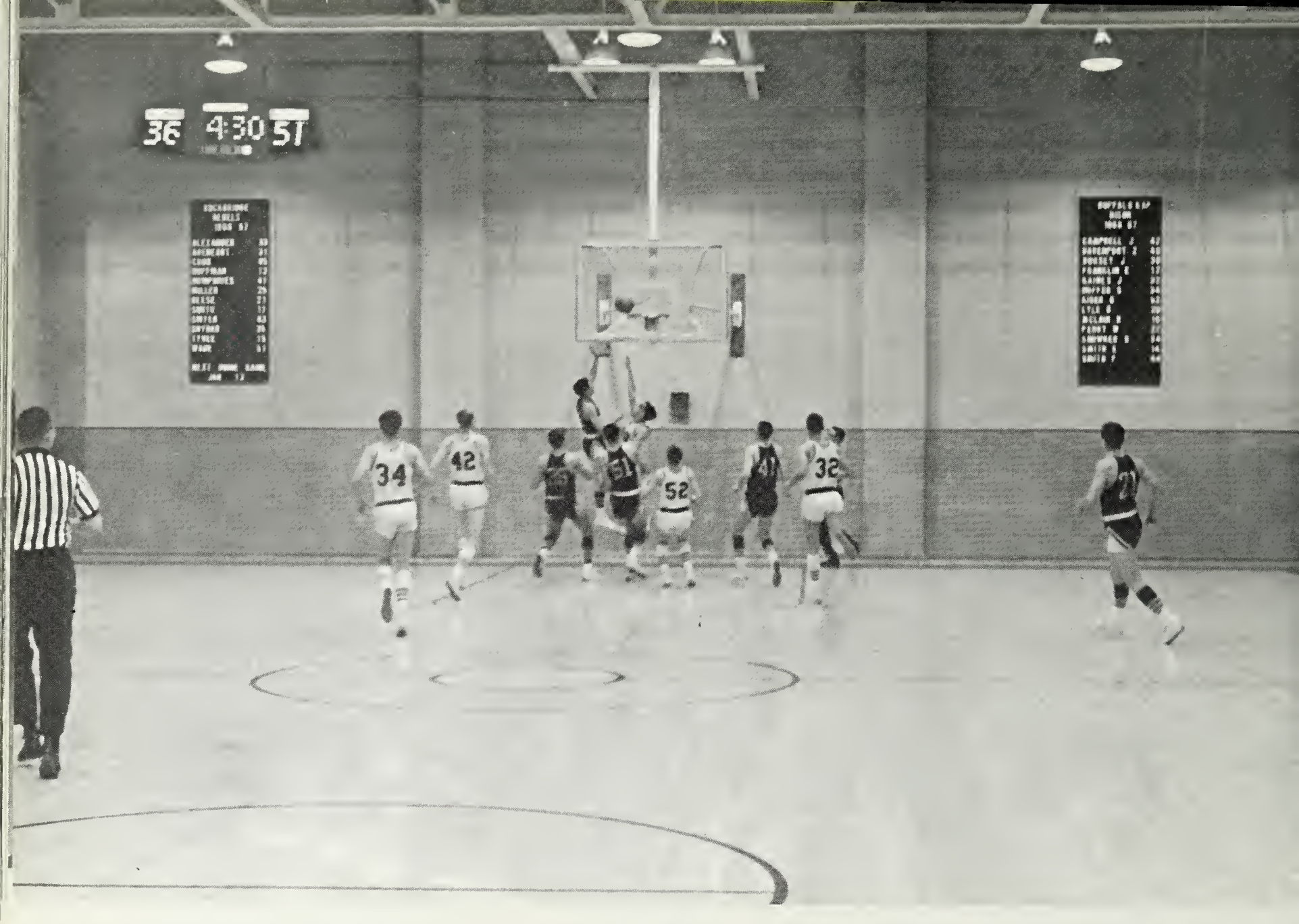

This page is sponsored by:

GOODYEAR SERVICE STORE
Central Ave. & Baldwin St.
Staunton, Virginia

SMITH'S SERVICENTER
Craigsville, Virginia

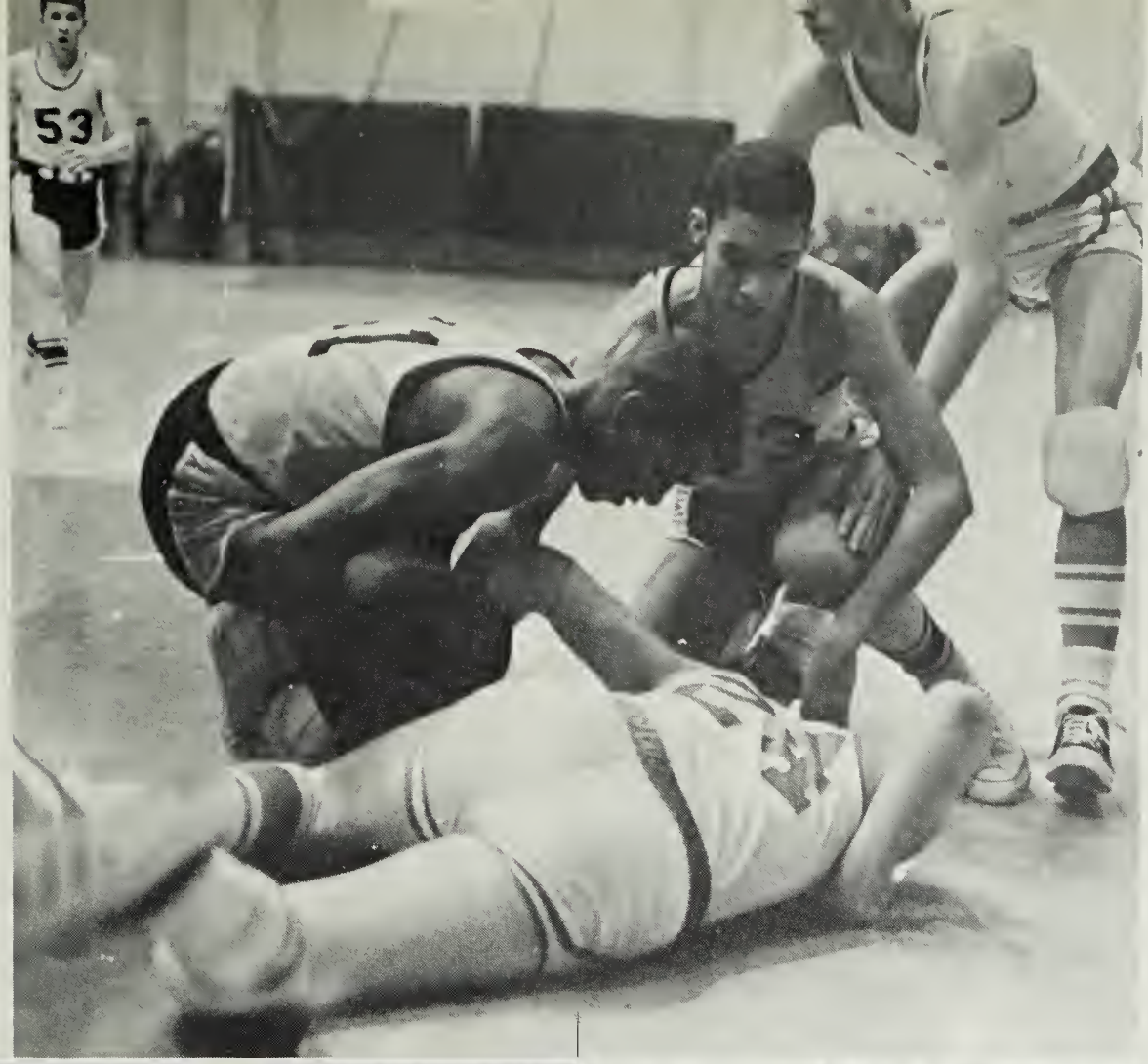
53

40
52
34

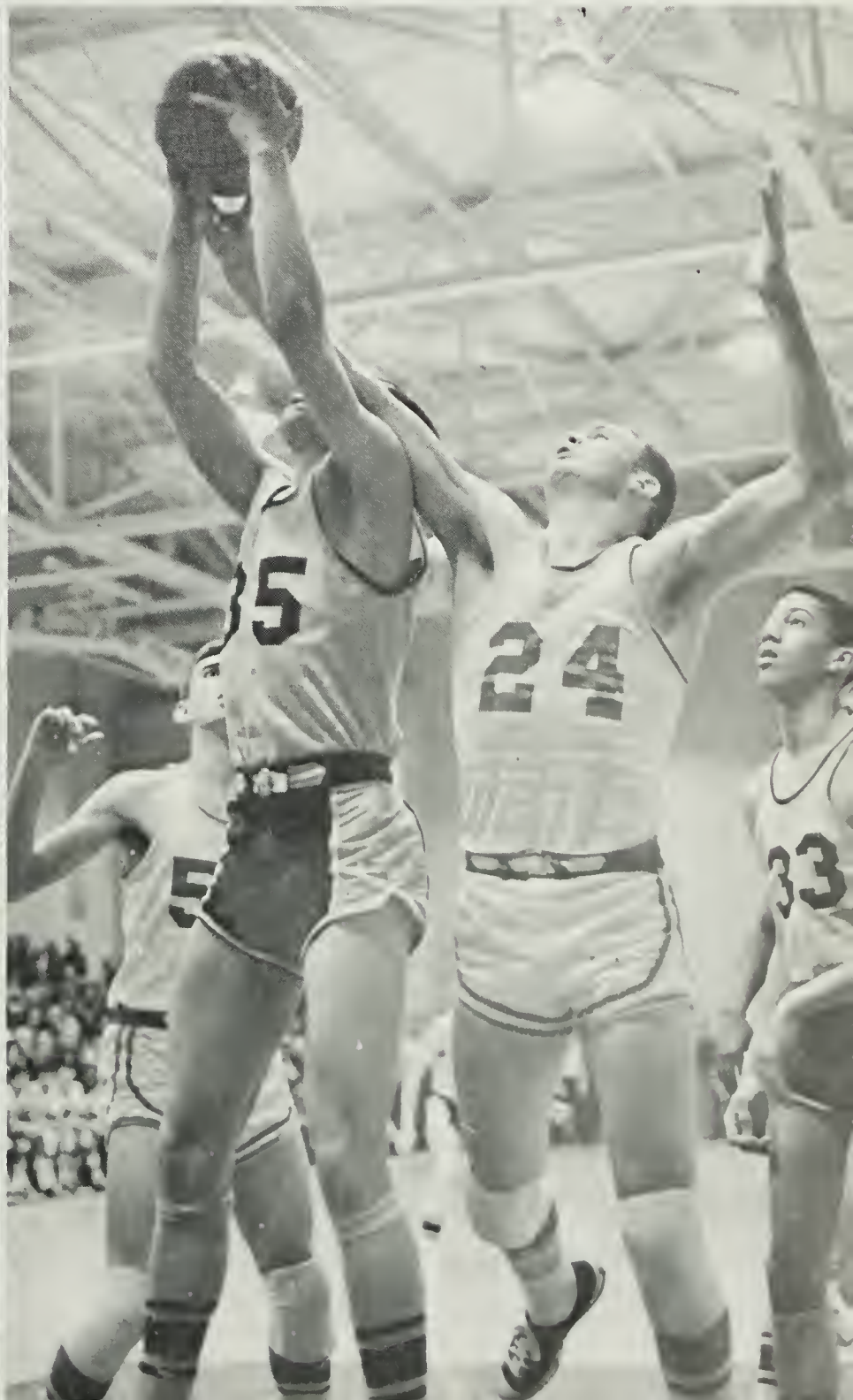
24
33

42
32
51
29

22
21

25
43
4

JUNIOR VARSITY BASKETBALL

Sandy Weller, Ray Collins, Mike Campfield, Galen Kiser, Wayne Pollock, Coach Bell, Ronnie Nolley, James Nycum, Danny Brown, James Hepner, Ed Burtner, Cecil Brown.

EIGHTH GRADE BASKETBALL

Gary Sheffer, Eddie Carper, Barry Siple, James Brannon, Tommy Thacker, Steve Jordan, Steve Campbell, Wayne Wolfe, Scott Weller, Robert Elkins, Silas Coyner, John Curry, John Duncan, Larry Graham, Coach Robinson, Coach Quick (not pictured).

CAPTAINS
Martha Michael Sue Houff

ADVISOR
Mrs. Hull

VARSITY CHEERLEADERS

Dana Smith, Martha Michael, Jackie Riley, Roxanna Pyles, Sue Houff, Ruth Fix, Cheryl Shanks, Sharon Shiflet.

Cheryl Shanks

Sharon Shiflet

Ruth Fix

Dana Smith

Jackie Riley

Roxanna Pyles

ADVISOR
Mrs. Smiley

JUNIOR VARSITY CHEERLEADERS

Rita Fitzgera. ., Theresa Meeks, Brenda Hunley, Mary Jane Massey, Debra Sunderlin, Lea Harris, Elizabeth Powell, Joyce Hemp.

GIRL'S ATHLETIC COUNCIL
Wanda Hemp, Jane Layman, Debbie Michael, Debbie Bender, Cynthia Kooshian, Linda Williams, Mary Graham, Gayle Zimbro, Barbara Engle.

PRESIDENT
Ellen Sprouse

ADVISOR
Mrs. Salatin

BASKETBALL CHAMPIONSHIP TEAM
Barbara Engle, Sandra Burns, Debbie Michael, Barbara Weller, Mary Sue Rohrer, Libby Robinson, Toni Kier, Sandra Crosby, Debbie Bender, Faith Colvin.

1966 VARSITY BASEBALL

Manager David Holsinger, Larry Hamilton, Charles Fridley, Larry Knight, Alvin Fox, Allen Daggy, Gerald Botkin, Benny Cook, Roger McLain, David Lyle, Rodney Smith, John Fridley, Randal Armstrong, Gary Doyle, Coach Bell, Frankie Smith, Eddie Smith, Skip Showker, Steve Huffer, Coach Lilly.

This page is sponsored by:
MR. & MRS. JOE GRAHAM, SR.
Northside Farm
Goshen, Virginia

CURRICULUM

English 12

ENGLISH

Advanced Composition

English 11

Creative English

This page is sponsored by:
FINKEL FURNITURE CO.
20 West Beverley Street
Staunton, Virginia

DURHAM'S CERTIFIED WATCH REPAIRING
16 North Central Avenue
Staunton, Virginia

English 10

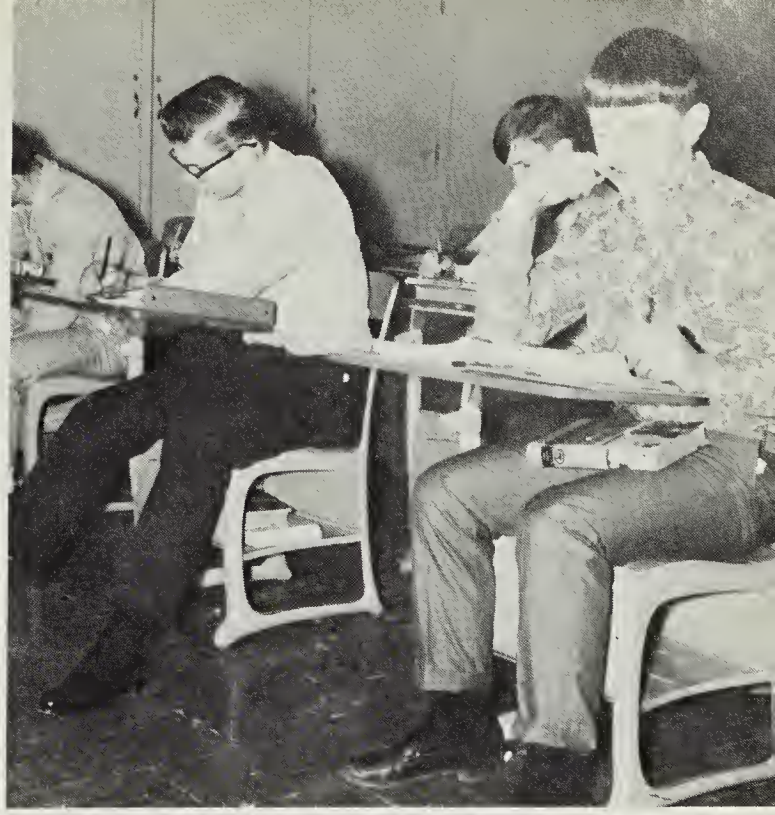

English 9

English 8

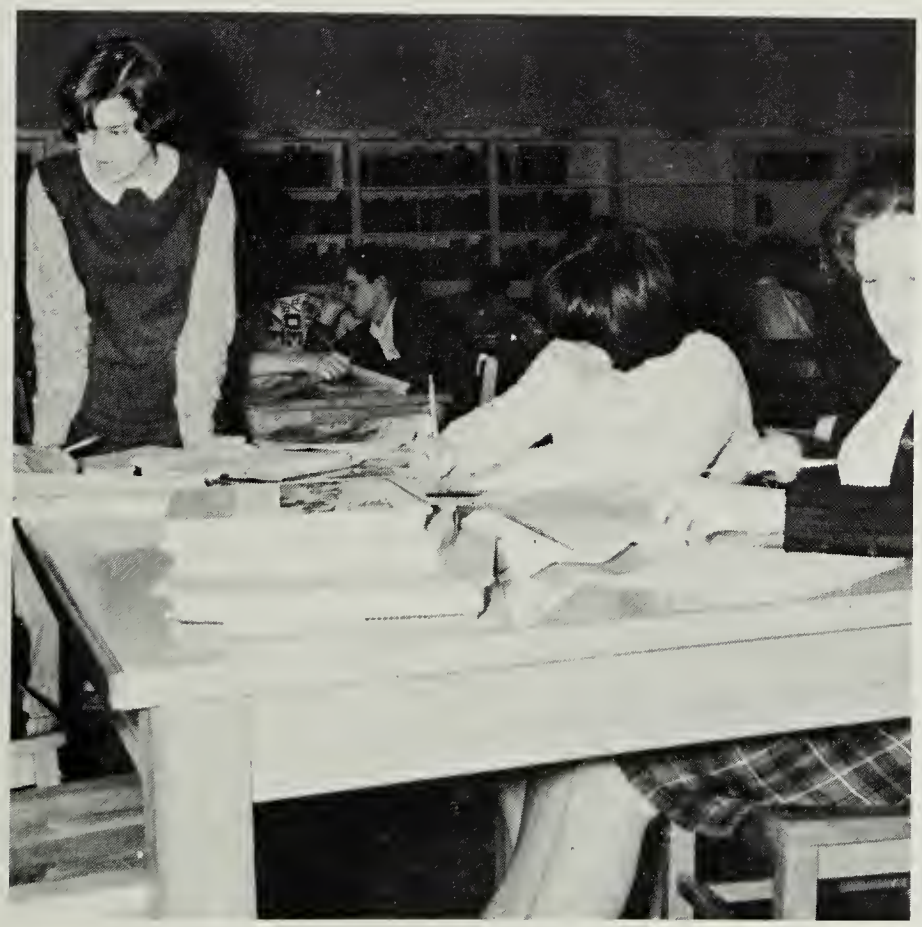

This page is sponsored by:
CRAIGSVILLE CUT RATE
Eats, Drinks, Notions, Toys
Dial WY7-2611

G. C. STANLEY
Eggs, Poultry, Meats
1721 Churchville Road
Staunton, Virginia

United States History

SOCIAL STUDIES

Government

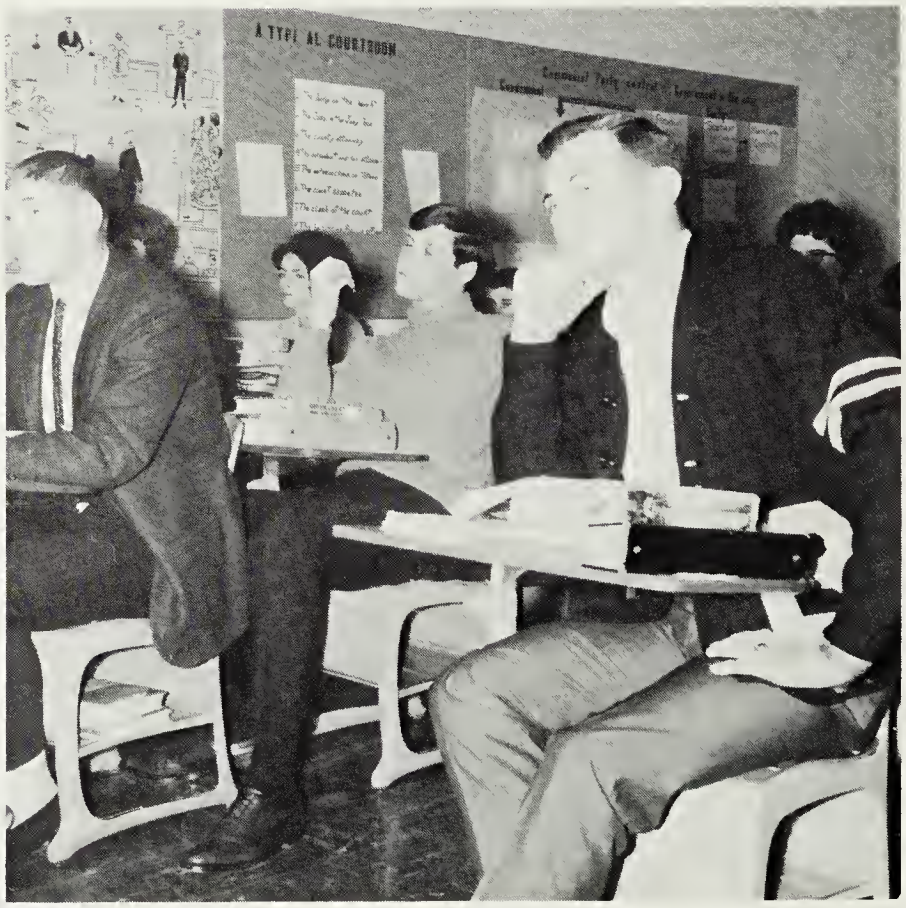

World Geography

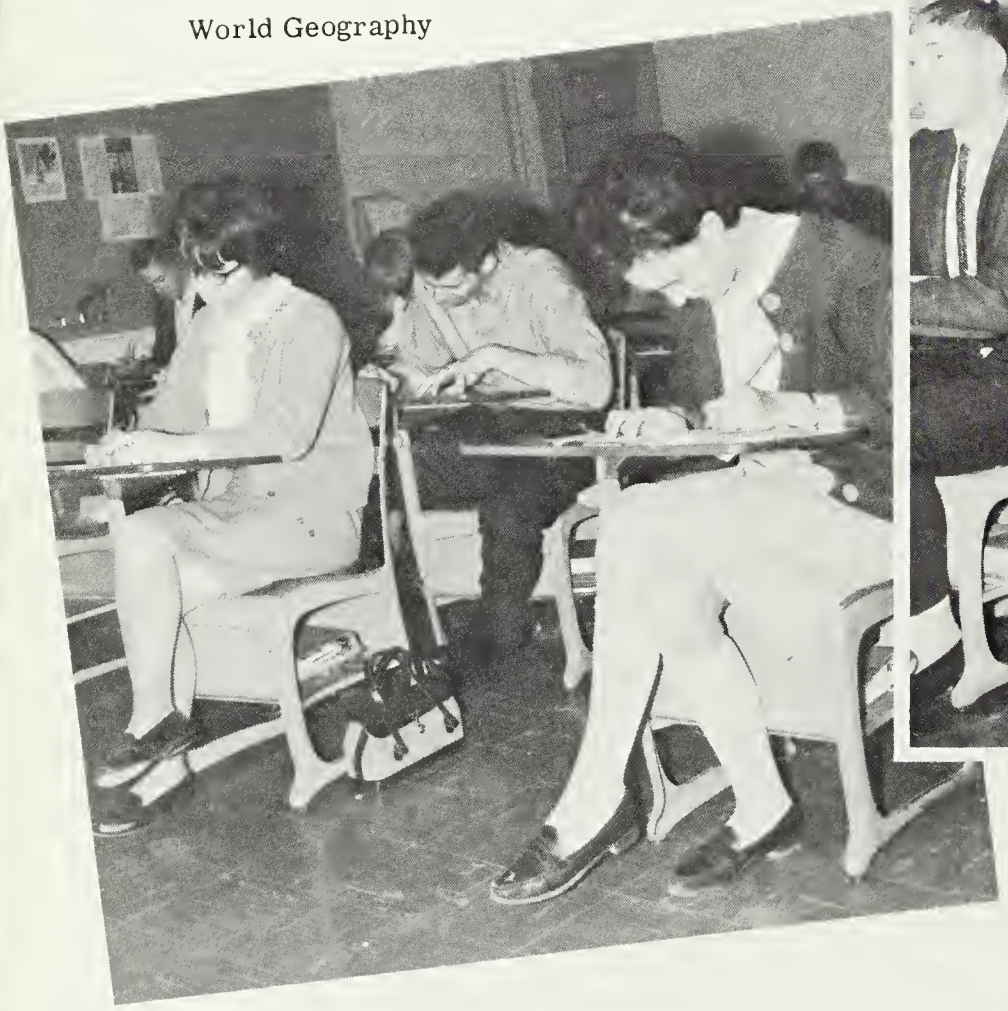

This page is sponsored by:
HERSHEY TIRE CO.
608-612 North Augusta Street
Staunton, Virginia

DR. PEPPER BOTTLING CO.
1008 Greenville Avenue
Staunton, Virginia

World Geography

World Geography

History 8

Civics 9

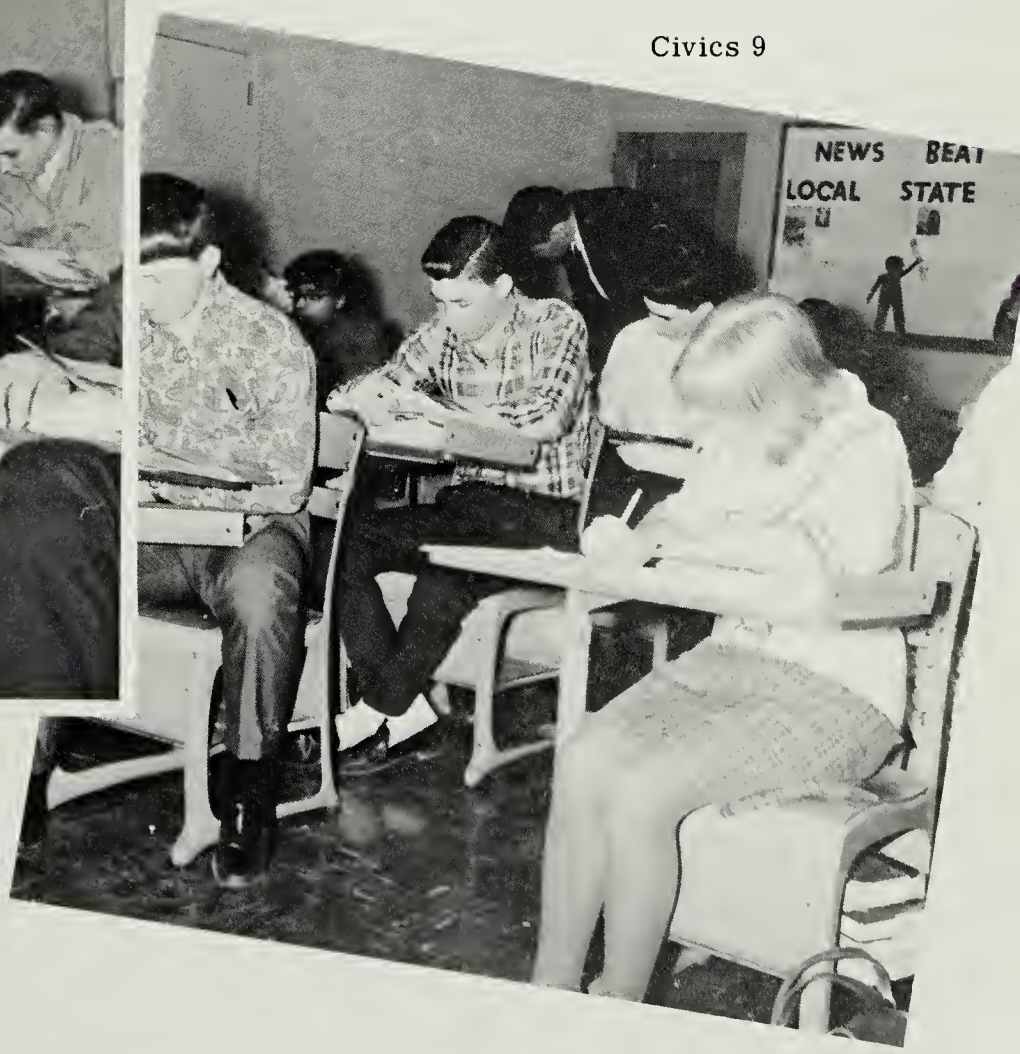

This page is sponsored by:
HUNLEY OPTICIANS
Box 306
Staunton, Virginia

SCIENCE

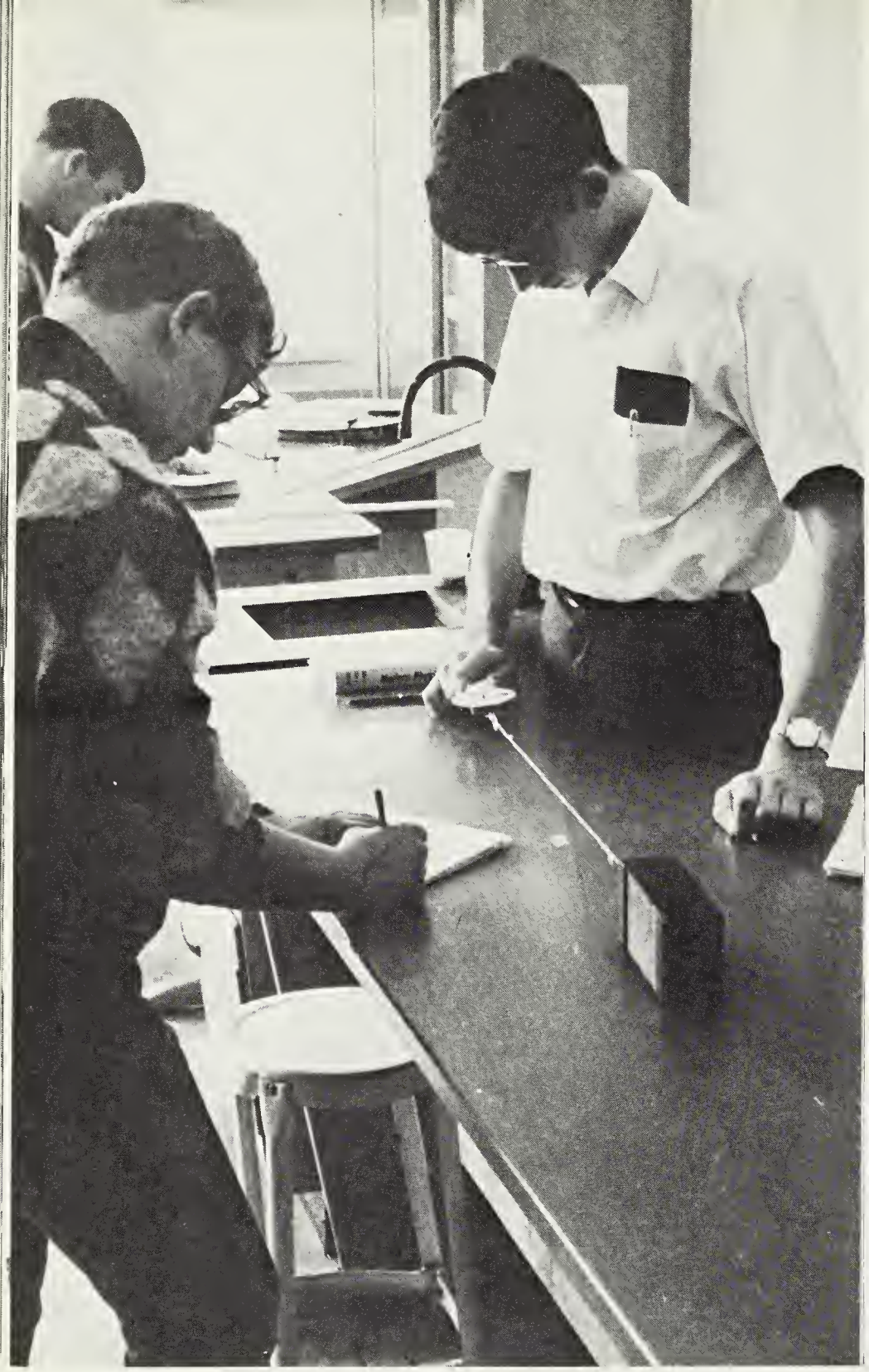

Physics

Chemistry

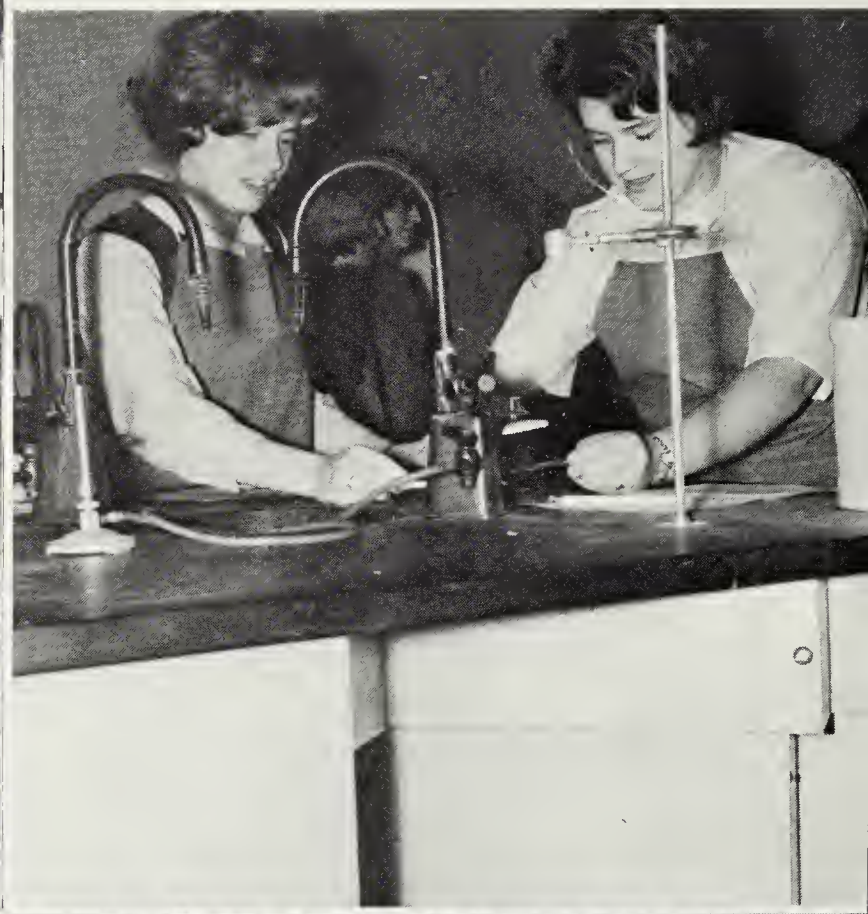

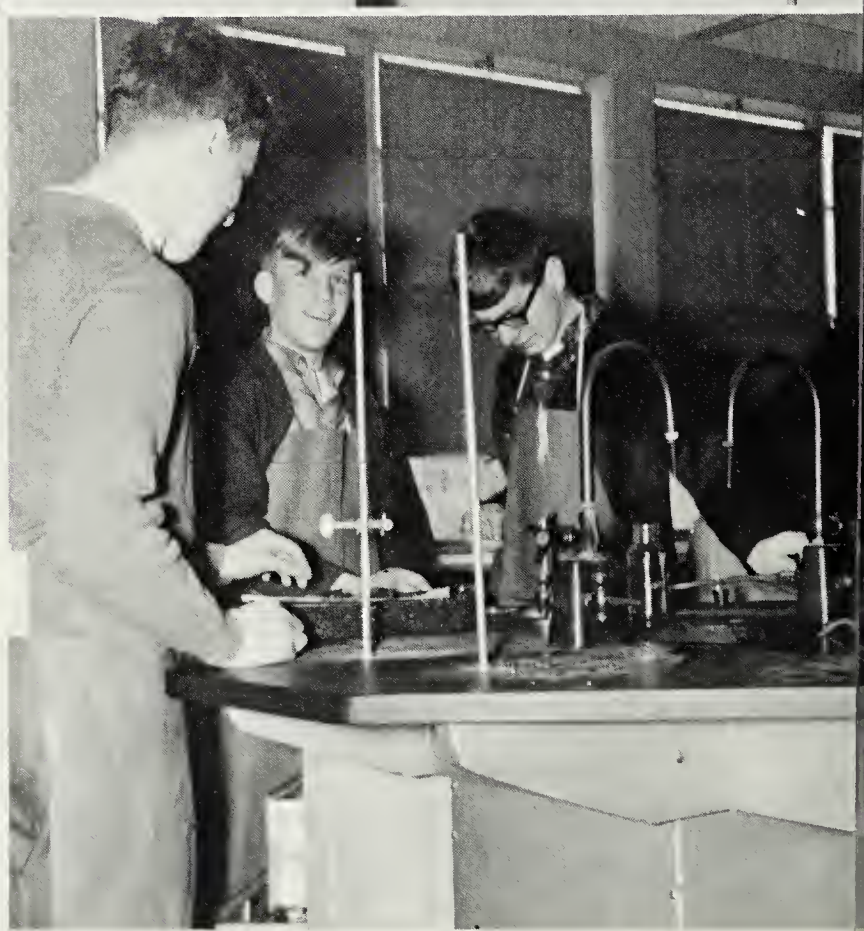

This page is sponsored by:
FAIRVIEW FARMS
J. W. Riley & Sons
Swoope, Virginia

PARKER'S MARKET
Craigsville, Virginia

Chemistry

Biology

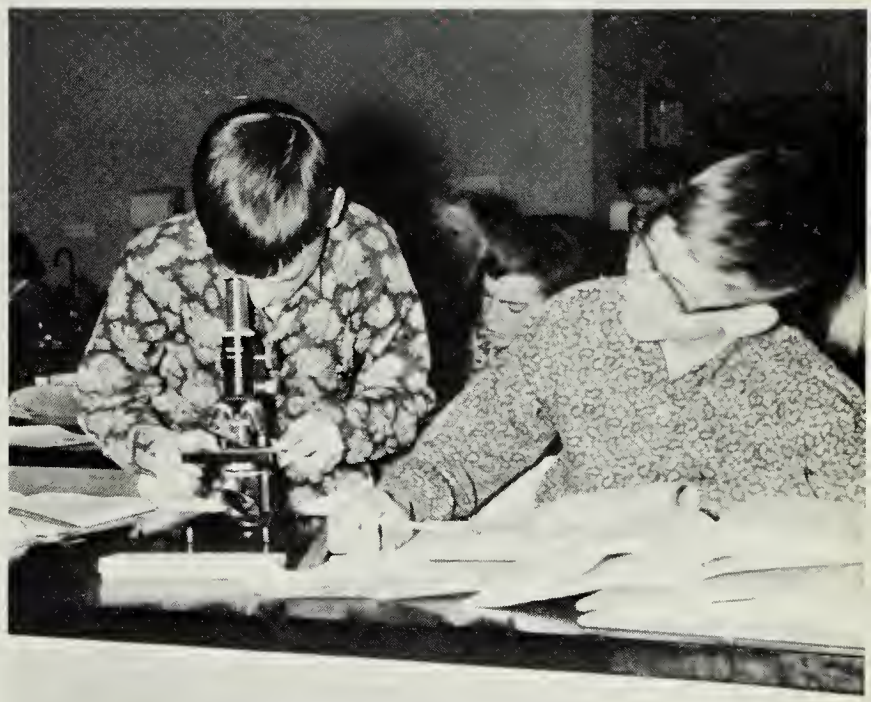

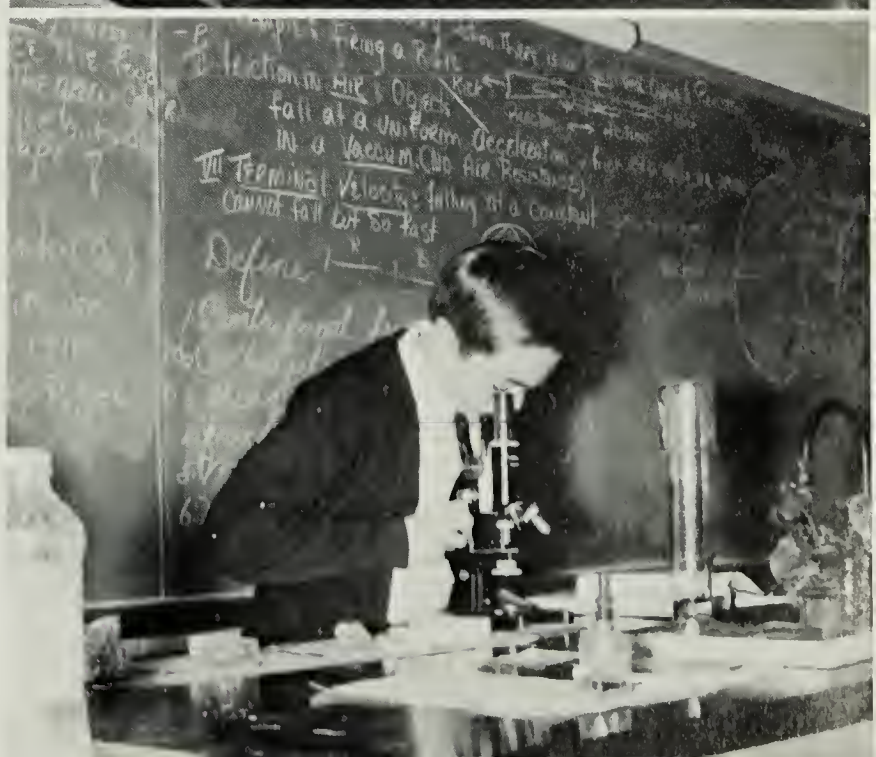

Algebra & Trigonometry

MATHEMATICS

Advanced Algebra

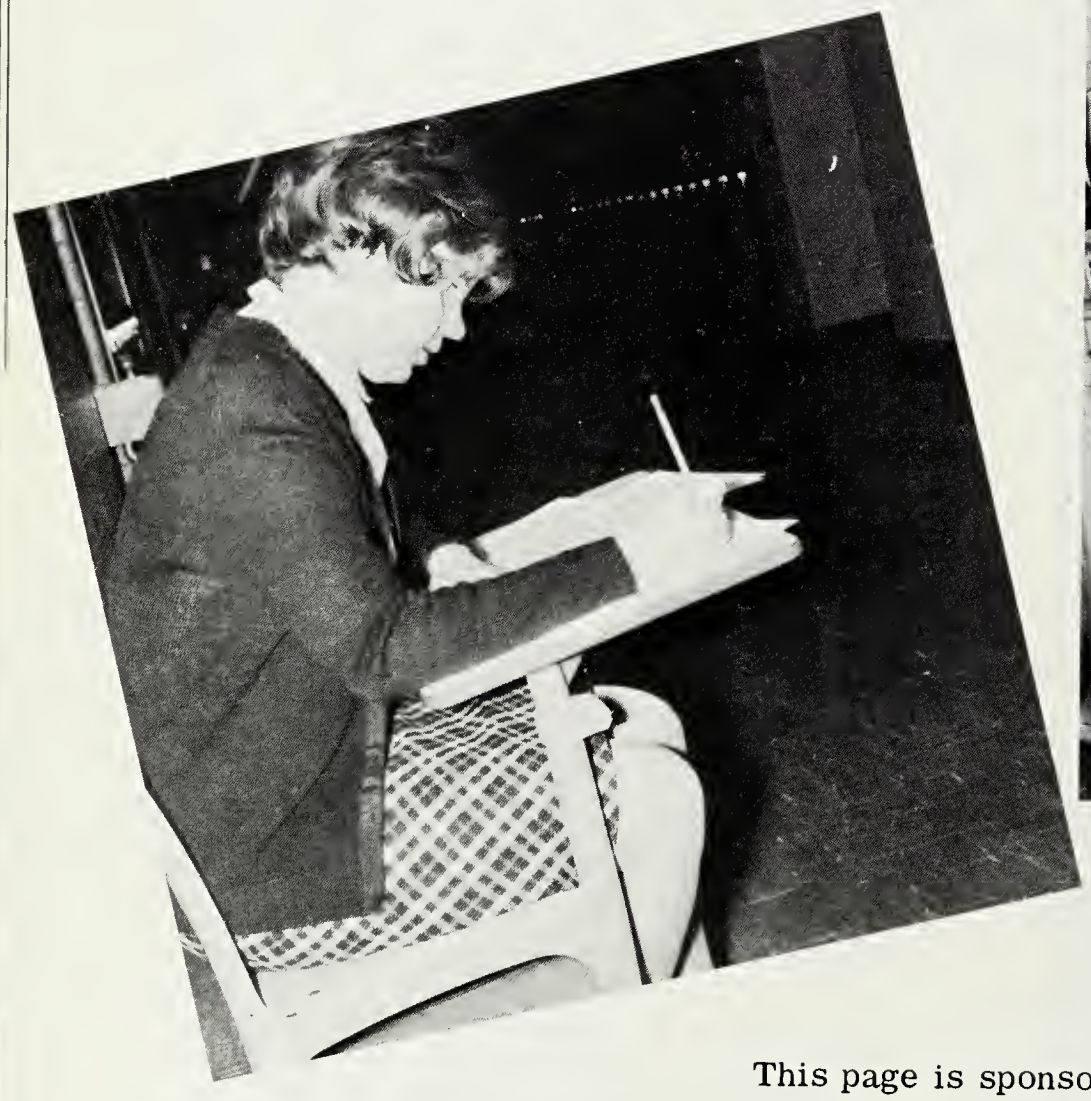

This page is sponsored by:

SIPLE'S ESSO SERVICE CENTER & MOTEL
Churchville, Virginia

FINK'S JEWELERS
104 West Beverley Street
Staunton, Virginia

Math 12

Algebra I

Math 9

Geometry

FOREIGN LANGUAGE

Spanish

Latin

French

This page is sponsored by:
WILSON'S GROCERY
Churchville, Virginia

DRIVER EDUCATION

This page is sponsored by:
CAMPFIELD STATIONERS & PRINTERS
24 North Central Avenue
Staunton, Virginia

Virginia Sipe, Betty Hudgins

HOME ECONOMICS

Sherrie Leech

Thelma Sprouse, Cindy Fairburn, Juanita Strickler, Virginia Adams.

This page is sponsored by:
STAUNTON CREAMERY
Monticello Dairy Products
Ice Cream, Milk, Butter
117 South Lewis Street
Staunton, Virginia

Martha Michael

Rita Sheffer, Joan Marcum, Libby McNett, Martha Michael, Nancy Rawley.

Jean Cline, Nancy Marshall, Sandra Crosby

Rita Marcum

Chris Ashby

Jeff Lawson

Sandy Weller

AGRI

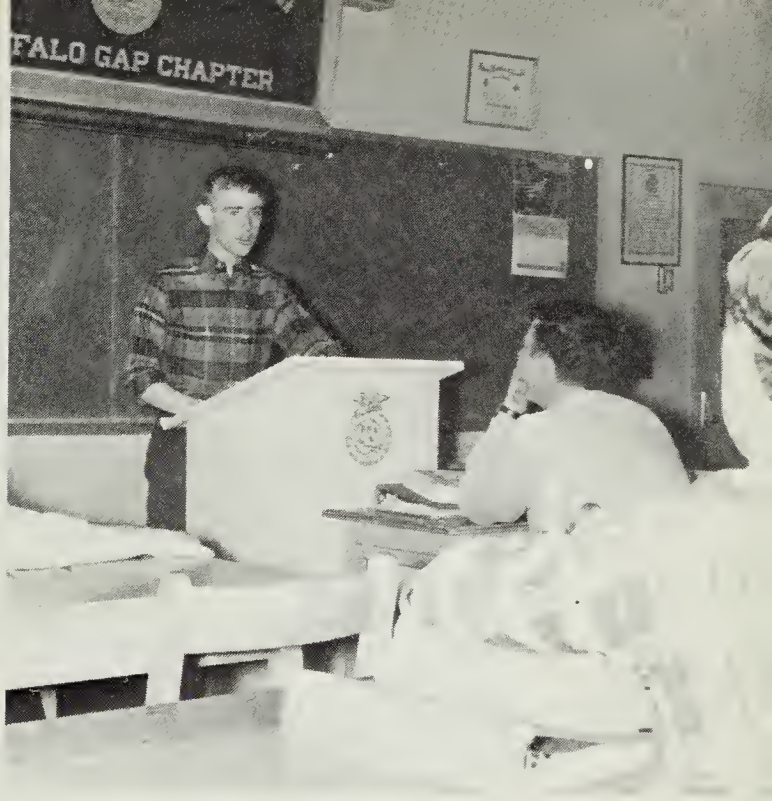

Davy Jordan

J. B. Graham

Richard Morris, Jeff Lawson

CULTURE

INDUSTRIAL ARTS

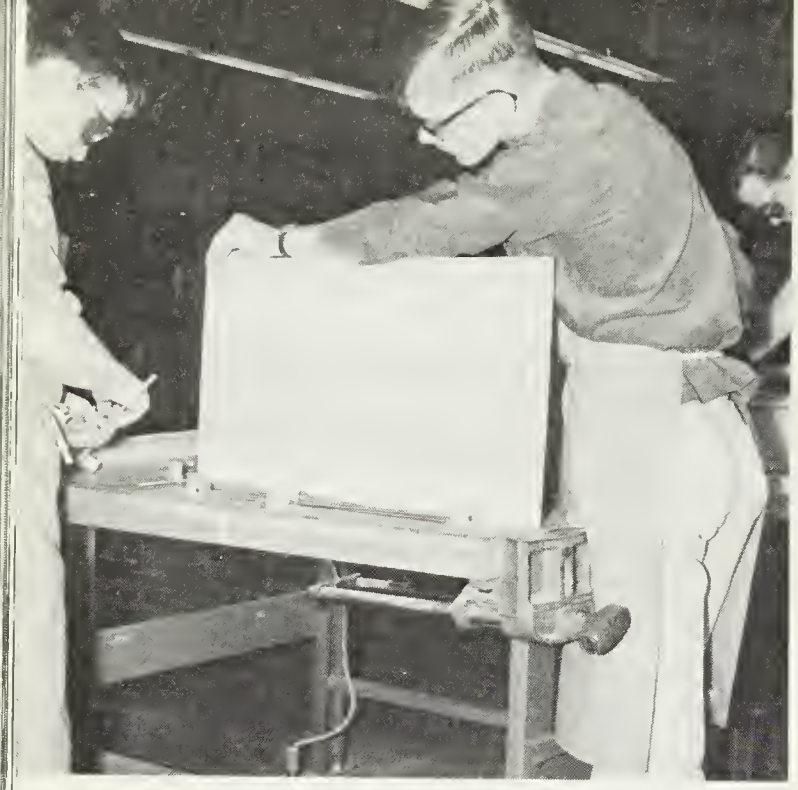

Clarence Byram, Dickie McLain

Allen Redifer, Robert Horn, John Kiracofe

James Gaines, Steve Huffer, Roger Vaughn

Pressley Pullen

Frankie Whitecotton, Bobby McManaway

BUSINESS EDUCATION

Typing

Shorthand

Bookkeeping

Economics

This page is sponsored by:
DR. C. KIRTNER JOHNSON
Professional Building
Staunton, Virginia

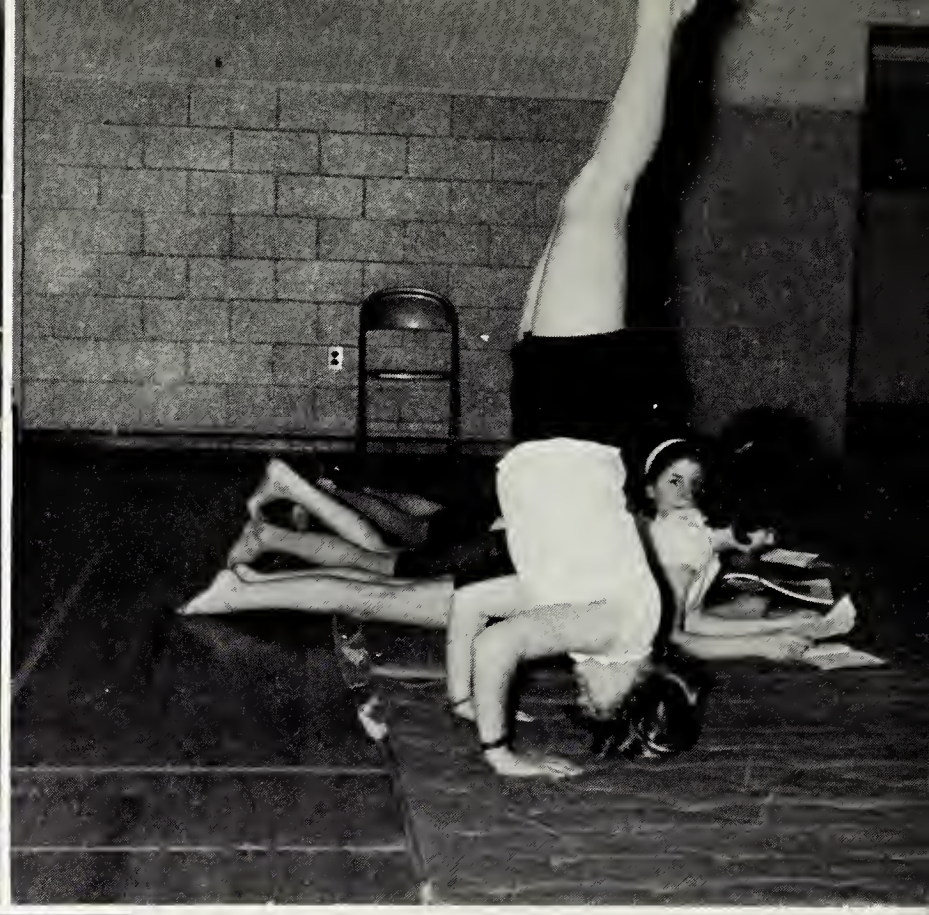

PHYSICAL

EDUCATION

BAND

CHORAL

ART

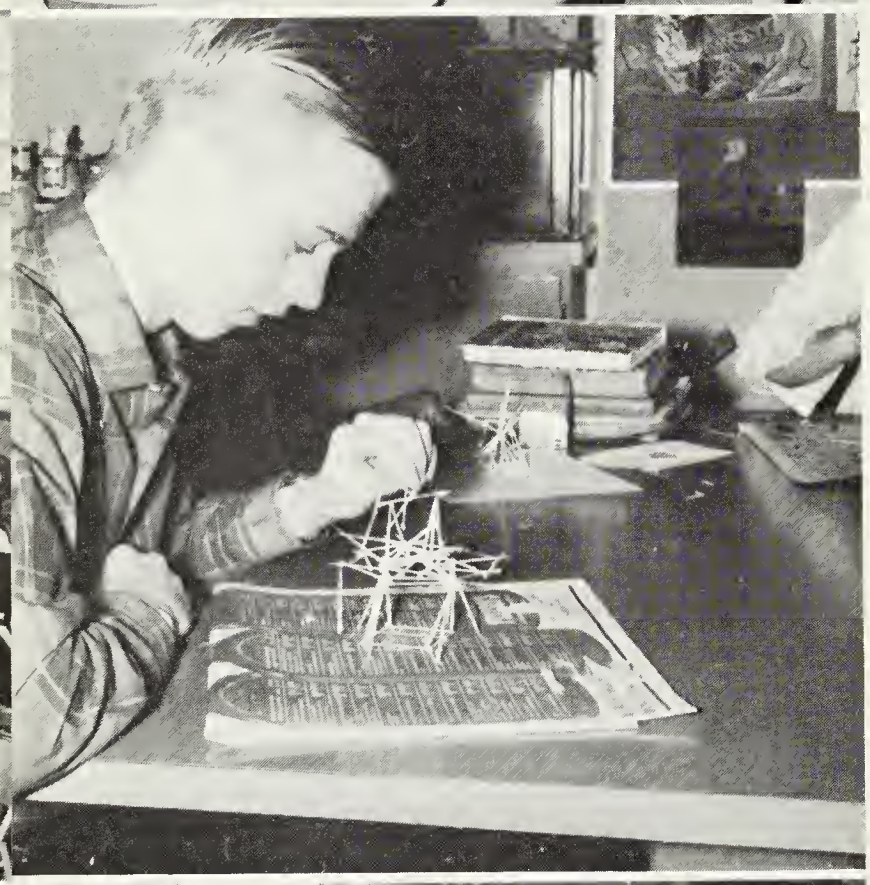

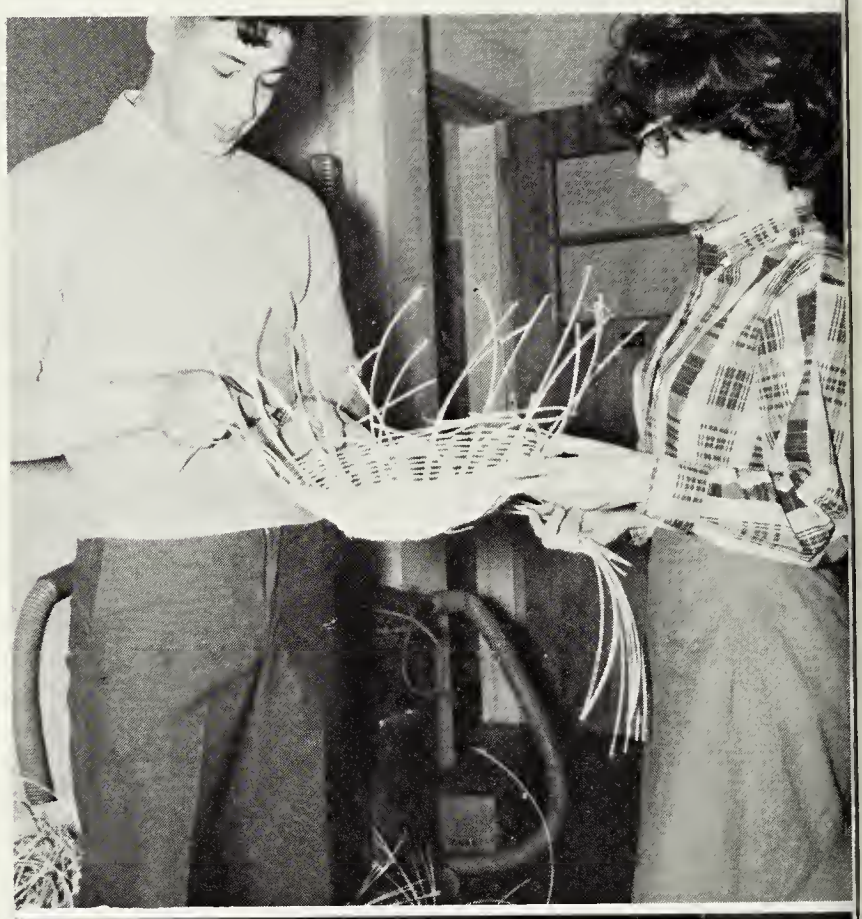

Property of
Alleghany Highlands
Genealogical Society